

# RELOADING

## + RELOADING ACCESSORIES







PRECISION ENGINEERED RELOADING

**RCBS**

2017





P.C.  
118

CB  
cription  
98915  
: PO  
: 15  
D:  
ale  
0x335x3  
N.W.: 4





NEW PRODUCTS	6-7
SINGLE STAGE PRESSES	8-9
PROGRESSIVE PRESSES	10-12
PRESS ACCESSORIES	13-15
PRESS KITS	16-19
CASE PREP	20-28
CASE TRIM	29-31
PRIMING	32-35
SCALES + ACCESSORIES	36-37
POWDER HANDLING	38-44
SHELL HOLDERS	45-46
REFERENCE CHARTS	47-48
RELOADING DIES	49-58
SPECIAL ORDER	59
SHOTSHELL	60-61
BULLET CASTING	62-67
MISCELLANEOUS	68-69

### RCBS - FOUNDED IN 1943

Fred T. Huntington founded RCBS – Rock Chuck Bullet Swage dies – in 1943 as a way to create quality varmint bullets. RCBS no longer manufactures bullet-swaging dies, but it still remains close to its roots. We are the leading manufacturer of reloading equipment for rifles and pistols. And RCBS is still headquartered in Oroville, California, the same place where Fred T. Huntington made his first bullet.





**NEW**

## VIBRATORY CASE POLISHER

(See page 27)



**NEW**

## CHARGEMASTER LITE ELECTRONIC POWDER DISPENSER/SCALE

(See page 38)



**NEW**

## ROTARY CASE CLEANER

(See page 27)



**NEW**

## ULTRASONIC CLEANER II

(See page 26)



**NEW****EASY MELT  
LADLE POT**

(See page 62)

**NEW****PRO MELT II  
FURNACE**

(See page 62)

**NEW****LUBE A MATIC  
HEATER**

(See page 63)

**NEW****DIE SETS**

(See page 54)

**CUSTOMER SERVICE**

Do you have any questions about how to operate an RCBS® product? Looking for information about reloading? Need a replacement part? Don't hesitate to contact the RCBS® Technical Service Department. We are dedicated to giving our customers the best service in the industry.

When requesting replacement parts, please provide the name of the product the part is for, the part number (if known) and name of the replacement part. Parts are shipped within three to five business days, depending on product availability, via first-class mail (large items by UPS Ground Service). Please be sure to provide your name, address and phone number.

PHONE: 800-379-1732 | FAX: 530-533-1647 | EMAIL: [RCBS.TECH@VISTAOUTDOOR.COM](mailto:RCBS.TECH@VISTAOUTDOOR.COM) | [RCBS.COM](http://RCBS.COM)





A

**ROCK CHUCKER® SUPREME PRESS**

The Rock Chucker® Supreme press loading window is a spacious 4.25" to allow easy loading of today's longer cartridge designs. This press has easy operation, ambidextrous handle, outstanding strength and versatility. The Rock Chucker Supreme is ideal for the beginner and pro alike.

09356	ROCK CHUCKER SUPREME PRESS	\$214.45
09552	PRIMER PLUG, SLEEVE & SPRING (LARGE)	\$4.95
09553	PRIMER PLUG, SLEEVE & SPRING (SMALL)	\$4.95
86881	DUST COVER	\$12.45
09358	ROCK CHUCKER SUPREME AUTO PRIME	\$53.45



B

**SUMMIT™ SINGLE STAGE RELOADING PRESS**

Unlike other presses, the Summit™ operates on top of the bench; the case does not move, the reloading die comes down to the case. Its all-steel linkage and cast iron frame provide the stability and ruggedness all reloaders need. The ambidextrous design allows unprecedented access to your cases, and you can quickly change dies. The Summit also offers compound leverage, a massive 2-inch diameter ram, full frontal access, a press adapter bushing, zerk fitting for lubrication, spent primer catcher and 4 1/2-inch operating window for convenient access. It accepts bushings for 1-inch die bodies and is made in the USA.

09290	SUMMIT SINGLE STAGE RELOADING PRESS	\$269.95
09291	SHORT HANDLE-SUMMIT RELOADING PRESS	\$19.95
09294	ARBOR DIE CONVERSION KIT	\$26.95
86881	DUST COVER	\$12.45

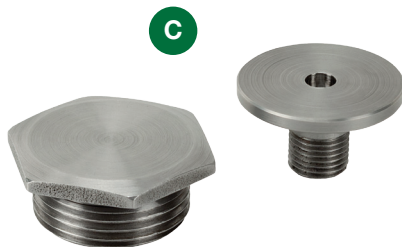

C

**ARBOR DIE CONVERSION KIT**

Get even more from the RCBS® Summit™ single-stage reloading press with the new Arbor Die Conversion Kit. By replacing the Summit's standard die bushing and shell holder adapter, the kit creates two flat, parallel mounting surfaces—ideal for benchrest-type arbor dies. The Arbor Die Conversion Kit comes with a limited lifetime warranty and is made in the USA.

09294	ARBOR DIE CONVERSION KIT (FOR 9290)	\$26.95
-------	-------------------------------------	---------



D

**D RELOADER SPECIAL — 5 PRESS**

The latest in our popular line of Reloader Special™ presses. Featuring a more comfortable ball handle and a primer arm that lets you prime cases at the same time you resize. Cast Aluminum frame and toggle block, steel links, 4.3" operating window with a 3.4" ram stroke.

<b>09285 RELOADER SPECIAL—5 PRESS</b>	<b>\$175.45</b>
<b>86881 DUST COVER</b>	<b>\$12.45</b>

E

**E PARTNER PRESS**

Just starting out? The Partner™ Press is easy to use and incredibly durable. Our least expensive press offers big performance in a compact package. It's also perfect as a second press for different operations or a portable press for use at the range. 4" Window, 3.5" Stroke.

<b>87460 PARTNER PRESS</b>	<b>\$102.45</b>
<b>86881 DUST COVER</b>	<b>\$12.45</b>

F

**F AMMOMASTER® —2 SINGLE STAGE PRESS**

The AmmoMaster—2 single stage press has longer support columns and larger toggle block found on our AmmoMaster .50 BMG press. While still set up to use standard 7/8"-14 thread dies and standard shell holders to load most any pistol or rifle caliber, the addition of the .50 BMG 1-1/2" Die Kit (88705) will allow you to load from .25 ACP to .50 BMG.

For original AmmoMaster owners wishing to load .50 BMG, two kits are necessary. The .50 BMG 1-1/2" Press Conversion Kit and the .50 BMG 1-1/2" Die Kit.

The Press Conversion kits contains the larger toggle block and support columns and the Die Kit contains a Full Length Size Die, Roll Crimp Seat Die, Trim Die, .50 BMG Shell Holder and .50 BMG Ram Priming Unit.

<b>88703 AMMOMASTER—2 SINGLE STAGE PRESS</b>	<b>\$373.45</b>
<b>88705 .50 BMG 1-1/2" DIE KIT (SEE INSET ABOVE)</b>	<b>\$498.45</b>
<b>88709 .50 BMG 1-1/2" PRESS CONVERSION KIT (FOR 88701 AMMOMASTER)</b>	<b>\$187.95</b>
<b>88772 .50 BMG RAM PRIMING UNIT</b>	<b>\$55.95</b>
<b>88746 .50 BMG SHELL HOLDER</b>	<b>\$27.45</b>
<b>30065 .50 BMG TRIM DIE</b>	<b>\$188.95</b>
<b>86767 DUST COVER</b>	<b>\$20.45</b>





A

**PRO CHUCKER 5 PROGRESSIVE RELOADING PRESS**

The RCBS® Pro Chucker 5 Auto Index Progressive Press is the next level in reloading efficiency and customization. It features five-station automatic indexing for maximum production, with a load rate of approximately 600 rounds per hour. The quick-change die plate allows fast caliber change over for even greater efficiency. Standard primer pick up tubes are used with the safety shielded priming system. Spent primers are efficiently dropped from the bottom of the press to be captured in a trash receptacle. The powder measure is fitted out with Quick Change metering components that allow you to drain powder without removing the measure from the press. You can also quickly swap out preset metering screws for dispensing the new powder.

Accessory Base Plate not included.

**88910 PRO CHUCKER 5 PROGRESSIVE PRESS**  
**86885 DUST COVER**

**\$778.95**  
**\$26.45**

C



C

**PRO CHUCKER 5 DIE PLATE**

Make caliber changes quickly and easily. Leave the reloading dies set up. Eliminates the need to install and adjust dies for each reloading session.

**88912 PRO CHUCKER 5 DIE PLATE**

**\$31.95**

B

**PRO CHUCKER 5 SHELL PLATE \$47.95**

Plate Size	Part Number
Number 2	88920
Number 3	88921
Number 4	88922
Number 6	88923
Number 10	88924
Number 11	88925
Number 12	88926
Number 13	88927
Number 14	88928
Number 16	88929
Number 17	88930
Number 18	88931
Number 19	88932
Number 20	88933
Number 23	88934
Number 27	88935
Number 30	88936
Number 32	88937
Number 35	88938
Number 38	88939
Number 39	88940
Number 43	88941
Number 44	88942
Number 45	88943
Number 48	88944

**PRO CHUCKER 5 TO 7 CONVERSION KIT (NOT PICTURED)**

When you are ready to upgrade your Pro Chucker 5 to seven-station operation, the Pro Chucker 5 to 7 Conversion Kit has everything you need. It includes a seven-station die plate, shell plate holder assembly, large and small priming system, Quick Change powder measure and case activated linkage kit.

**88914 PRO CHUCKER 5 TO 7 CONVERSION KIT**

**\$383.95**

See Reference Chart on page 47-48 to determine the Shell Holder number required for caliber.





### D PRO CHUCKER 7 PROGRESSIVE RELOADING PRESS

Take reloading to the elite level with RCBS® Pro Chucker 7 Auto Index Progressive Press. The first seven-station auto-indexing press on the market, The Pro Chucker 7 features automatic indexing for maximum production, with a load rate of approximately 600 rounds per hour. The quick-change die plate allows fast caliber change over for even greater efficiency. Standard primer pick up tubes are used with the safety shielded priming system. Spent primers are efficiently dropped from the bottom of the press to be captured in a trash receptacle. The larger powder capacity Quick Change powder measure reduces the number of times you have to fill the powder hopper. The Quick Change drain tube allows you to drain the powder measure without removing it from the press and the QC metering assemblies allow shortened set up times when switching powders. Seven stations allows you to progressive load any way you want. You can seat bullets and crimp separately. Use a pistol bullet feeder but also use a Lock-Out or Powder Checker die. With seven stations, you can install them all.

Accessory Base Plate not included.

**88911 PRO CHUCKER 7 PROGRESSIVE PRESS** **\$1098.95**  
**86885 DUST COVER** **\$26.45**

### E PRO CHUCKER 7 SHELL PLATE \$67.45

Plate Size	Part Number
Number 2	88950
Number 3	88951
Number 4	88952
Number 6	88953
Number 10	88954
Number 11	88955
Number 12	88956
Number 13	88957
Number 14	88958
Number 16	88959
Number 17	88960
Number 18	88961
Number 19	88962
Number 20	88963
Number 23	88964
Number 27	88965
Number 30	88966
Number 32	88967
Number 35	88968
Number 38	88969
Number 39	88970
Number 43	88971
Number 44	88972
Number 45	88973
Number 48	88974



### F PRO CHUCKER 7 DIE PLATE AND QC POWDER MEASURE

Change calibers quickly and easily by leaving the reloading dies set up for a caliber-specific plate. Includes QC Powder Measure.

**88913 PRO CHUCKER 7 DIE PLATE W/ QC POWDER MEASURE** **\$319.95**

See Reference Chart on page 47-48 to determine the Shell Holder number required for caliber.





**E TURRET PRESS**

Simple operation—no complex or automated processes. You have complete control over every reloading step. May be operated in progressive or single-stage mode.

In the progressive mode, output can be increased from 50 to 200 rounds per hour. Or, if preferred, the press can be used as a single-stage press and load cases in the batch mode.

Rugged, cast iron frame, toggle block and turret head. Heavy-duty construction to minimize deflection. Detent on Turret Head for positive alignment. Standard 7/8"-14 threads for most popular reloading dies and accessories. Six-Station Turret Head allows many combinations in the mounting sequence of dies and powder measure permits two or more calibers to be set up at the same time. Turret Head held in place by one bolt for quick, easy changeovers. Turret Pin Assembly (provided

for turret head removal and installation) and Ball Handle Assembly may be positioned for right or left-hand use. Standard Shell Holders slip into press ram and are securely held in place by a clip spring.

Primer Plugs and Sleeves are supplied for seating large and small primers. Primers are seated away from stacked primers. Safety tube included.

The Primer Catcher eliminates spent primers on floor—snaps off for easy emptying. Baked powder coat finish for quick, easy cleaning, chip and fade resistant. 4.75" Window, 4.5" Stroke.

Accessory Base Plate not included.

**88901 TURRET PRESS \$311.45**



**F TURRET HEAD**

Makes changing calibers quick and simple. Leave the dies set up in the Turret Head and change the Head—one bolt does the trick! Six stations with standard 7/8"-14 threads.

Dies not included.

**88902 TURRET HEAD \$63.45**

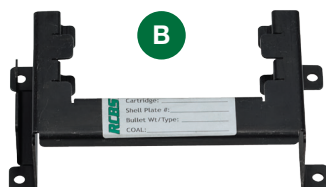

PRO 2000<sup>®</sup> PRESS ACCESSORIESPRO 2000<sup>®</sup> PROGRESSIVE PRESS ACCESSORIES

88878	PRO 2000 STAR WHEEL	\$8.95
88877	PRO 2000 DIE PLATE	\$23.45
88876	TUBE PRIMING CONVERSION KIT	\$145.45
88879	LOW PRIMER DETECTOR	\$44.45
86767	DUST COVER	\$20.45
09627	POW'R PUNCH DECAP ROD	\$8.45

A PRO 2000<sup>®</sup> AUTO INDEX PRESS & UPGRADE KIT

The Upgrade Kit allows you to convert your manual indexing Pro 2000 to automatic indexing operation.

88883	AUTO INDEX UPGRADE KIT	\$140.45
-------	------------------------	----------

## B DIE PLATE/SHELL PLATE RACK

Keep your Pro 2000<sup>®</sup> die plates and five station shell plates organized. This handy rack can be mounted horizontally on your bench or vertically on the wall. The stamped steel rack securely holds your preset die plate and a side slot keeps the five station shell plate in place. An identification label is also included.

88881	DIE PLATE/SHELL PLATE RACK	\$23.95
-------	----------------------------	---------

C PRO 2000<sup>®</sup> DIE PLATE

Make caliber changes quickly and easily. Leave the reloading dies set up. Eliminates the need to install and adjust dies for each reloading session.

88877	PRO 2000 DIE PLATE	\$23.45
-------	--------------------	---------

D BULLET FEEDER—RIFLE KIT  
(PRO 2000/PCS)

Designed to fit on the Pro 2000 Progressive Press (adapters may be required for other brands), these Rifle Bullet Feeders each feature a four country universal 110-240 VAC operated collator unit that orients the bullets to drop into the feed mechanism/seat die. The hopper holds approximately 250 22-caliber bullets and 100-125 30-caliber 180-grain bullets. Each kit increases load rates by 50%.

NOTE: Not for use with lead bullets. Use jacketed or FMJ bullets only.

- Available for either .22 or .30 caliber
- Increases load rate by 50%
- Large hopper for non-stop reloading and max output/efficiency
- Bullets are oriented to drop directly into feed mechanism/seat die
- Plug adapters for U.S., U.K., AUS. and E.U. included with CE approved power supply
- Adjustable collator height
- RCBS Two year warranty

Pro2000 Press shown not included.

82352	BULLET FEEDER—22-CALIBER RIFLE KIT	\$651.45
82354	BULLET FEEDER—30-CALIBER RIFLE KIT	\$651.45

DILLON<sup>®</sup> RIFLE BULLET FEEDER ADAPTER  
(NOT PICTURED)

This necessary adapter kit allows the use of the RCBS Rifle Bullet Feeders on Dillon RL550 and XL650 progressive presses using Dillon powder measures. Whether the press is mounted flush or on a Strong Mount, uses a case feeder or not, this kit will allow you to position the RCBS Rifle Bullet Feeder in the correct place to increase the output of the press by up to 50%!

82353	DILLON RIFLE BULLET FEEDER ADAPTER	\$140.95
-------	------------------------------------	----------



## PROGRESSIVE PRESS ACCESSORIES

**E POW'R PUNCH DECAP ROD**

For use with pistol calibers in Progressive Presses. The decap rod has a spring-loaded decapping pin to ensure the spent primer is always fully ejected from the primer pocket. Eliminates indexing problems with progressive presses caused by the spent primer jamming the shell plate. Works in all RCBS® pistol size dies. RCBS pistol sizing dies equipped with the Pow'r Punch Decap Rod Assembly will work in any brand progressive press that uses standard 7/8"-14 threaded dies.

**09627 POW'R PUNCH DECAP ROD****\$8.45****F POWDER CHECKER**

A simple, effective way to visually check powder charges when you use a progressive press. The Powder Checker sits between the powder charging and bullet seating stations. Using a probe rod, it lets you visually confirm that the case is properly charged with powder before bullet seating. In addition to spotting a "no-charge" condition, the Powder Checker shows low and high charges too. Black oxide finish provides contrast for better visibility. For use with straight-wall or bottleneck rifle and pistol cases, .22 caliber and larger.

**87590 POWDER CHECKER****\$39.45****G LOCK-OUT DIE**

The Lock-Out Die detects a "no powder" or a "double charge" condition in the progressive reloading process. It locks up, halting the travel of the ram, alerting the reloader to the problem so the cause can be corrected. Will not let you continue without removing the improperly charged cartridge. For use with straight-wall pistol calibers, 9mm and larger, and only on progressive reloading presses.

**87540 LOCK-OUT DIE****\$62.45****H DIE LOCK-RING WRENCH**

No more bashed knuckles or fumbling with adjustable wrenches. The RCBS® Die Lock-Ring Wrench simply slips onto the die lock ring for quick and easy adjustment. A pivoting handle allows leverage from any angle and the heat-treated steel stands up to all the brute force you can muster.

**09634 DIE LOCK-RING WRENCH (1-3/16")****\$7.95****I TUBE PISTOL BULLET FEEDER**

These caliber specific tube fed Pistol Bullet feeders are designed to be used with any 7/8"-14 threaded progressive press. Each clear tube holds 20-25 bullets, depending on weight and profile. The Tube PBF places the bullet into the case mouth, for proper alignment, to be seated at the next station. Another added benefit is that it can be used with jacketed, plated, cast or swaged lead bullets. Increase load output up to 50%. Patent #8,707,845. Two bullet tubes are included with each unit, extra bullet tubes sold separately.

- Tube fed, allows use of jacketed, plated, cast or swaged lead bullets
- Compatible with any 7/8"-14 threaded press
- Increase load rate up to 50-percent
- RCBS Limited Lifetime Warranty

**82355 TUBE PBF .380/9MM/.38-.357 (90-158-GRAIN)****\$37.45****82356 TUBE PBF .38/.357 (158-180-GRAIN)****\$37.45****82357 TUBE PBF .40 S&W/10MM****\$37.95****82358 TUBE PBF .45 ACP****\$37.95****82359 PBF TUBE .40-.45 (2 PACK)****\$11.45****82360 PBF TUBE .380-.357 MAGNUM (2 PACK)****\$11.45**

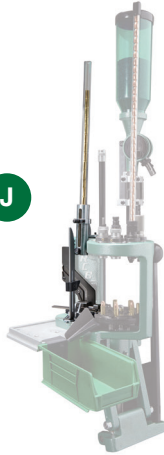

## PROGRESSIVE PRESS ACCESSORIES

**NEW****J**

Pro Chucker Press shown  
not included.

**J**

### PRO CHUCKER TUBE CASE FEEDER (PRO CHUCKER ONLY)

The Pro Chucker Tube Case Feeder installs on the RCBS Pro Chucker 5 or Pro Chucker 7 progressive press, converting it to an automated case feed for both Bottleneck and Straight Wall cases and can increase output by more than 25-percent. The model 88915 Tube Case Feeder includes a medium feed tube that accommodates 80-percent of the Pro Chucker case fits. The addition of the model 88916 SM/LG Feed Tubes allows the user to automatically feed cases for all Pro Chucker Shell Plate fits – but the user must have the 88915 to use the 88916. Other powered case collators and feeders can be adapted to feed the RCBS Pro Chucker Tube Case Feeder. The product comes with a Limited Lifetime Warranty.

**88915 PRO CHUCKER TUBE CASE FEEDER**  
**88916 SMALL & LARGE TUBE**

**\$149.95**  
**\$29.95**

**K**

Pro2000 Press shown  
not included.

**K**

### BULLET FEEDER—PISTOL KIT (PROGRESSIVE PRESS)

Designed to fit on most 7/8"-14 threaded progressive presses the RCBS® Pistol Bullet Feeder Kit features a four country universal 110-240 VAC operated collator unit that orients the bullets to drop into the feed mechanism. The hopper holds approximately 200 bullets. The kit contains adapters to load 9mm/.38 Special/.357 Mag., 10mm/.40 and .45 ACP jacketed/FMJ pistol bullets. Load rate increased by 50%. Patent #8,707,845. NOTE: Not for use with lead bullets. Use jacketed or FMJ bullets only.

- Hopper holds approximately 200 bullets
- Bullets are oriented to drop directly into feed mechanism
- Adaptors allow loading of 9mm/.38 Special/.357 Mag., 10mm/.40 & .45 ACP jacketed/FMJ pistol bullets
- RCBS two year warranty
- Plug adapters for U.S., U.K., AUS. and E.U. included with CE approved power supply
- Increase load rate by 50%
- Adjustable collator height

**82350 BULLET FEEDER—PISTOL KIT**  
**82351 BULLET FEED DIE—PISTOL**

**\$558.45**  
**\$32.95**

## UNIVERSAL PRESS ACCESSORIES

**A****A**

### PRESS MAINTENANCE KIT

Keep your reloading gear in pristine condition with our Press Maintenance kit. Outfitted with the necessary chemicals and brushes to clean reloading presses, this kit is perfect for removing dirt, oil and other debris from every nook and cranny. It also comes equipped with special chemicals and oils designed for safe, long-term storage of your reloading equipment.

**99971 PRESS MAINTENANCE KIT**

**\$25.45**

**B**

Equipment readily secures  
to plate for quick tool  
change-overs. Makes the  
most of limited bench space.

**B**

### ACCESSORY PRESS BASE PLATE-3

Save time, space and eliminate a loading bench top full of holes. Simply attach the Accessory Base Plate—3 to any work surface, then use the pre-tapped, letter-coded holes to quickly mount or dismount RCBS® Pro Chucker 5, Pro Chucker 7, The Grand Shotshell, Rock Chucker Supreme, Summit, Trim Pro-2 Case Trimmers, Trim Pro®, Powder Measure Stand, Lube-A-Matic—2, Reloader Special, Rock Chucker®, Pro 2000®, Turret Press, AmmoMaster®, Partner Press and the APS® Bench Mounted, Automatic and Priming Tools. Fastening hardware included. Measures approximately 10" x 6" x 1".

**9282 ACCESSORY BASE PLATE-3**

**\$43.45**





A

**ROCK CHUCKER® SUPREME MASTER  
RELOADING KIT**

We've taken the new benchmark of single stage presses and surrounded it with the equipment you need (except dies and shell holders) to start loading like a pro. A simple solution for the beginner and pro alike. All RCBS reloading kits have been updated to include the Universal Case Loading Block, .17-.60 Debur Tool and the Accessory Handle—2.

**09354 ROCK CHUCKER SUPREME MASTER KIT \$433.45**

**CONTENTS:**

- Rock Chucker Supreme Press
- M500 Mechanical Scale
- Uniflow™ Powder Measure
- Hand Priming Tool
- Universal Case Load Block
- .17-.60 Debur Tool
- Hex Key Set
- Case Lube Kit
- Powder Funnel
- Nosler Reloading Manual

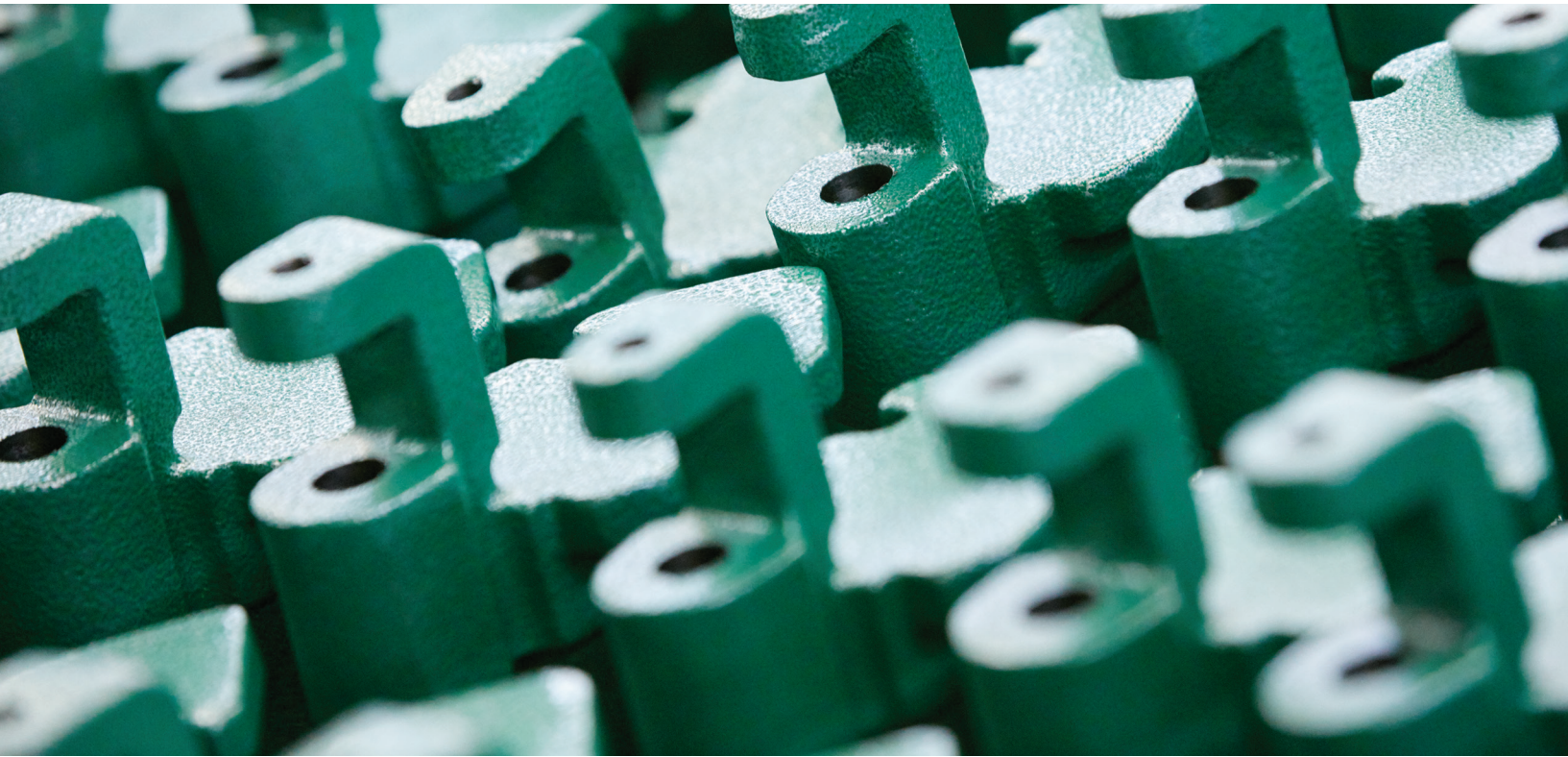





### B TURRET DELUXE RELOADING KIT

With this kit you'll only need to add a Reloading Die Set and Shell Holder for the caliber(s) you intend to reload. Information on each individual kit component is described elsewhere in this catalog—see the index. Buy the kit and save about 10% of the price of each item separately. All RCBS reloading kits have been updated to include the Universal Case Loading Block, .17-.60 Debur Tool and the Accessory Handle—2.

**88908 TURRET DELUXE RELOADING KIT**

**611.45**

#### CONTENTS:

- Turret Press
- Uniflow™ Powder Measure
- M500 Mechanical Scale
- Nosler Reloading Manual
- Universal Case Load Block
- Case Lube Kit
- Fold-up Hex Key Wrench Set
- Primer Tray—2
- .17-.60 Debur Tool
- Powder Funnel



### C AMMOMASTER® .50 BMG PACK

The AmmoMaster® .50 BMG Pack makes reloading for the .50 Browning Machine Gun cartridge a simple task. Manufactured to accept RCBS® 1-1/2" .50 BMG dies, along with the massive 1" solid steel ram, provides more than enough strength to handle the .50 and will provide a lifetime of service. This kit includes the press, Full-Length Sizer, Seater Die, Shell Holder, Ram Priming Unit and Trim Die in one convenient box. The only extras required are cartridge components and the rifle to fire them!

**88700 AMMOMASTER .50 BMG PACK**

**\$811.95**

**88715 STANDARD SHELL HOLDER ADAPTOR**

**\$29.45**



Accessory Base Plate shown not included.



Accessory Base Plate shown not included.

A

### EXPLORER™ PLUS RELOADING KIT

RCBS® has compiled some of the most important tools and equipment reloaders need in two superb new kits. Both the Explorer and Explorer Plus include solid, reliable reloading tools, and each saves consumers more than \$100 over the cost of buying the items separately. *A portion of the proceeds go to support youth hunting and shooting programs.*

Accessory Base Plate not included.

**09287 EXPLORER PLUS RELOADING KIT**

**\$514.95**

#### CONTENTS:

- Reloader Special™-5 Press
- Uniflow™ Powder Measure
- 1,500-grain Digital Pocket Scale
- Nosler Reloading Manual
- Hand Priming Tool
- Universal Case Loading Block
- Debur Tool
- Powder Funnel
- Case Slick® Spray Lube
- Powder Trickler-2
- Advanced Powder Measure Stand
- Pow'r Pull® Kit
- Stainless Steel Dial Caliper
- Measure Cylinder (small)
- Six Die Lock Rings
- No. 2, 3, 4, 10 and 43 Shell Holders

B

### EXPLORER™ RELOADING KIT

RCBS® has compiled some of the most important tools and equipment reloaders needed in two superb new kits. Both the Explorer and Explorer Plus include solid, reliable reloading tools, and each saves consumers more than \$100 over the cost of buying the items separately. *A portion of the proceeds go to support youth hunting and shooting programs.*

Accessory Base Plate not included.

**09286 EXPLORER RELOADING KIT**

**\$390.45**

#### CONTENTS:

- Reloader Special™-5 Press
- Uniflow™ Powder Measure
- 1,500-grain Digital Pocket Scale
- Nosler Reloading Manual
- Hand Priming Tool
- Universal Case Loading Block
- Debur Tool
- Powder Funnel
- Case Slick® Spray Lube
- Powder Trickler-2

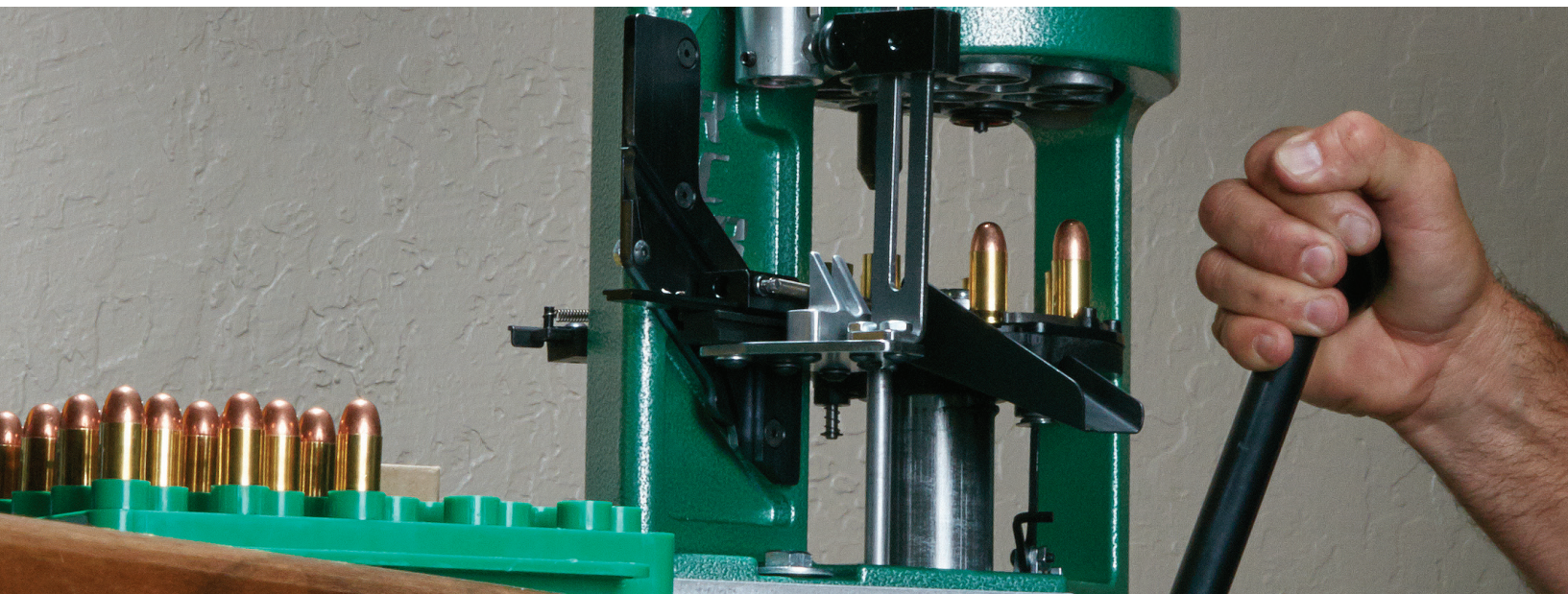





### C RELOADER SPECIAL STARTER KIT

This is one of the truly remarkable values in reloading. It has everything you need to get started reloading rifle and pistol cartridges (except dies and shell holders). For “upscale” reloading at an affordable price, this kit can’t be beat. All RCBS reloading kits have been updated to include the Universal Case Loading Block, .17-.60 Debur Tool and the Accessory Handle—2.

**09042 RELOADING STARTER KIT**

**\$398.45**

#### CONTENTS:

- Reloader Special—5 Press
- M500 Mechanical Scale
- Case Lube Kit
- Universal Case Load Block
- .17-.60 Debur Tool
- Powder Funnel
- Nosler Reloading Manual



### D PARTNER RELOADING KIT

Our Partner™ Press anchors this excellent starter kit. Big on performance, small on price, the Partner is the ideal entry-level press. Here it’s coupled with some of the finest “basic” reloading tools you’ll find anywhere. All RCBS reloading kits include the Universal Case Loading Block, .17-.60 Debur Tool and the Accessory Handle—2.

**87469 PARTNER PRESS RELOADING KIT**

**\$258.45**

#### CONTENTS:

- Partner Press
- M500 Mechanical Scale
- Case Lube Pad
- Case Lube—2
- Universal Case Load Block
- Case Neck Brushes
- .17-.60 Debur Tool
- Accessory Handle—2
- Powder Funnel
- Nosler Reloading Manual





**A** PRECISION MIC™

A few twists of the Precision Mic™ and you'll know your chamber headspace and bullet seating depth to 0.001 of an inch. The Precision Mic measures from the datum point on the case shoulder to the base, giving you spot-on SAAMI tolerance readings. An indispensable tool for safe, accurate loads that extend the life of your rifle brass.

**PRECISION MICS** **\$67.95**

88299	.204 Ruger	88317	.280 REM
88300	.223 WSSM	88318	7mm WSM
88301	.220 Swift	88319	7mm Rem Mag
88302	.22-250 Rem	88321	7mm RSAUM
88303	.222 Rem	88322	7mm-08 Rem
88304	.223 Rem	88324	.30-06 Spring
88305	.243 Win	88325	.300 WSM
88306	6mm Rem	88327	.300 Win Mag
88307	.25-06	88328	.300 RUM
88308	.257 Roberts	88329	.308 Win
88314	6.5mm x 55	88331	.338 Win Mag
88315	.270 WSM	88332	.338 Lapua Mag
88316	.270 WIN	88337	.375 H&H Mag

**B** ELECTRONIC DIGITAL MICROMETER

Instant reading. Top of the line. Enamelled metal body with matte finished, non-glare thimble. Outside micrometer has 0-1"/0-25mm range. Counter reads to .00005". Resolution .00005"/ 0.001mm. Accuracy .0001"/.0025mm. Large, easy to read numbers for error reduction with instant inch/millimeter conversion. Zero adjust at any position. Thimble lock for measuring like objects. Battery included. Auto off after five minutes for longer battery life. Fitted storage case. Imported.

**87320 ELECTRONIC DIGITAL MICROMETER** **\$166.45**



**C** VERNIER BALL MICROMETER

Economical Vernier Ball Micrometer for measuring case neck thicknesses. All metal body and thimble with matte finish. Range: 0-1". Accuracy within .0001". Ratchet stop on thimble assures uniform application of pressure. Thimble lock keeps thimble from turning when measuring a constant. Adjustment wrench included. Fitted plastic storage case. Imported.

Accessory Base Plate not included.

**87324 VERNIER BALL MICROMETER** **\$69.95**

**D** MECHANICAL DIGITAL MICROMETER

Quick, easy to read. Metal body with satin chrome thimble. White numbers on black background. Outside micrometer has 0-1" range. Mechanical counter reads to .001". Resolution: .0001". Accuracy within .0001". Ratchet stop on thimble applies even pressure for measuring. Thimble lock stops thimble from turning when measuring like objects. Adjustment wrench included. Fitted wooden storage case. Imported.

**87322 MECHANICAL DIGITAL MICROMETER** **\$70.45**

**E** VERNIER MICROMETER

Economical version without the bells and whistles. All metal body and thimble with silver matte finish. Crisp black numbers and markings for easy reading. Range: 0-1". Reads to .0001 of an inch. Accuracy within .0001". Ratchet stop on thimble ensures uniform application of pressure when measuring. Thimble lock keeps thimble from turning when measuring a constant. Adjustment wrench included. Fitted plastic storage case. Imported.

**87321 VERNIER MICROMETER** **\$41.45**



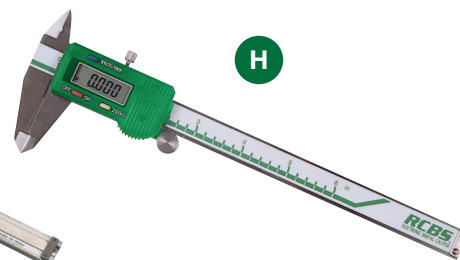

### F DIAL CALIPER/CASE LENGTH GAUGE

Fiberglass reinforced super polyimide construction. Range of 0-6"/0-150mm. Direct .001" readings. Graduations .001" increments with 0.100" per single revolution of dial; 1.0mm bar scale. Dial adjustable to zero. Four-way measurements: outside, inside, depth and step.

Comfortable friction thumb roller opens and closes caliper. Large, easy to read black numbers and markings on white background. Fitted clear plastic storage case. Imported.

**87301 DIAL CALIPER/CASE LENGTH GAUGE \$63.45**

### G STAINLESS STEEL DIAL CALIPER

Hardened stainless steel construction. Matte, non-glare finish. Range 0-6". 0.100" direct reading per revolution. 0.001" graduations. Accurate to  $\pm 0.001$ ". Four-way measurement capability: inside, outside, depth and step. Shockproof movement for accurate measurements. Clear lens protects dial from dust and scratches. Slide may be locked in any position with thumb lock. Dial easily zeroed. Lock screw holds dial in position for precise measurements. Thumb wheel makes for easy opening and closing of the caliper. Fitted hard plastic storage case. Imported.

**87305 STAINLESS STEEL DIAL CALIPER \$56.95**

### H ELECTRONIC DIGITAL CALIPER

Instant reading. Very easy to use. Hardened stainless steel body for prolonged tool life. Switches from inches to millimeters with the touch of a button. Range of 0-6"/0-150mm. Accuracy  $\pm 0.001$ "/0.02mm. Resolution: 0.0005"/0.01mm. Large, easy to read numbers, reduces error—no guessing. Adjusts to zero at any position. Measures internal, external, depth and step dimensions. Jaw depth measures 1-1/2" outside, 5/8" inside. Lock holds slide in position for measuring constants. Battery included. Low battery indicator. Fitted plastic storage case. Imported.

**87323 ELECTRONIC DIGITAL CALIPER \$88.45**

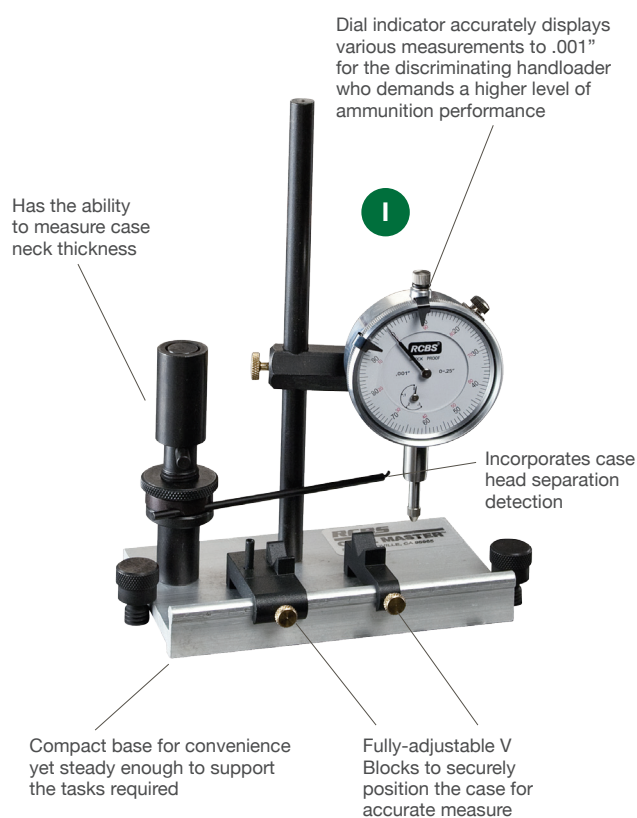

### I CASE MASTER<sup>®</sup> GAUGING TOOL

A quick, convenient way to determine several important case and cartridge dimensions. The Case Master<sup>®</sup> gauging tool measures case neck concentricity, uniformity and thickness, as well as case length and bullet run-out. All are important to accuracy and safety. Detects case head separation before symptoms are apparent on the outside of case. Much quicker than a dial caliper and makes a tedious job simple and less tiring.

**87310 CASE MASTER GAUGING TOOL \$151.45**

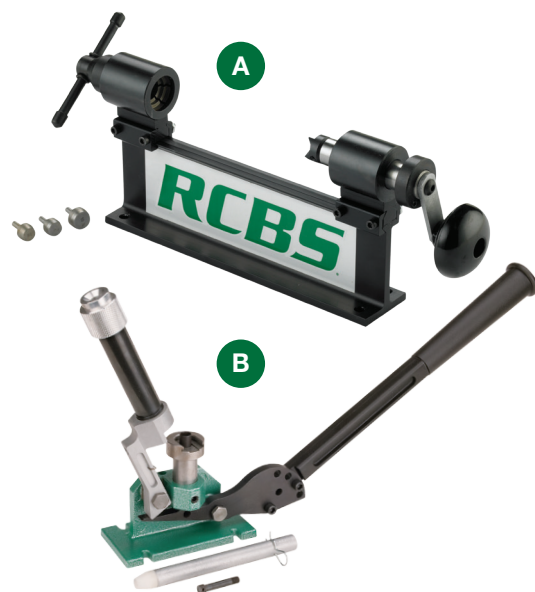

**A 50 BMG HIGH CAPACITY CASE TRIMMER KIT**

Trim all of your big bore cases in no time with the new RCBS® High Capacity Case Trimmer. Designed to handle the most beefy cases such as the .50 BMG and .416 Barrett—plus many other favorites—RCBS answers the call of the big bore shooter. Includes .408, .416 and .50R caliber pilots.

90352	HIGH CAPACITY CASE TRIMMER	\$162.45
90353	COLLET #1	\$22.45
90354	COLLET #2	\$22.45



**C 1-1/2"–12 BULLET PULLER**

The 1-1/2"–12 Bullet Puller is designed for use on the AmmoMaster®–2 or AmmoMaster .50 BMG pack press. Using the .416 or .50 BMG bullet puller collets (sold separately) allows the quick removal of bullets from loaded ammunition so that you can salvage your components.

9446	1-1/2"–12 BULLET PULLER	\$164.95
9447	.416 BARRETT COLLET	\$65.45
9448	.50 BMG COLLET	\$65.45

HC COLLET FIT CHART		
.50 BMG/.416 Barrett	HC #1	HC #2
.40-60 Winchester	.50-70 Gov't	.338 Lapua
.408 Cheytac	.50-90-21/2" Sharps Straight	.40-65 Shiloh Sharps
.416 Barrett	.56-50 Spencer	.45-70 Gov't
.45-60 Winchester	.470 NE 31/4"	.45-90-2.4" Sharps Straight
450x400x3" (400 Jeffery)	.500 Jeffery	.45-100-2.6" Sharps Straight
.50-95 Winchester	.500 NE 3"	.45-110-27/8" Sharps Straight
.505 Gibbs		.45-120-31/4" Sharps Straight
.50 BMG		.404 Jeffery
		.450 Rigby Rimless

**B .50 BMG PRIMING SYSTEM**

The RCBS® .50 BMG Priming system provides a dedicated bench mounted system that allows handloaders to easily reprime their cases. The primer tube holds (20) .50 BMG primers and features a Safety Shield Tube. Primer pick-up tube, flat and oval primer seat plugs included.

9560	.50 BMG PRIMING SYSTEM	\$151.95
------	------------------------	----------

**D .50 BMG CARBIDE PRIMER POCKET UNIFORMER**

Designed to be used with the RCBS® Accessory Handle, Trim Mate Case Prep Center or the case prep part of the Universal Case Prep Center, the .50 BMG Carbide Primer Pocket Uniformer utilizes a carbide cutter to square the bottom of the primer pocket and uniform the primer pocket depth. This allows the handloader to easily seat primers to a consistent depth for reliable ignition.

9561	.50 BMG CARBIDE PRIMER POCKET UNIFORMER	\$59.95
------	-----------------------------------------	---------

**E .50 BMG MILITARY CRIMP REMOVER**

Designed to be used with the RCBS® Accessory Handle, Trim Mate Case Prep Center or the case prep part of the Universal Case Prep Center, the .50 BMG Military Crimp Remover cuts away the primer pocket crimp found on military .50 BMG brass, allowing the handloader to easily reprime their cases.

9562	.50 BMG MILITARY CRIMP REMOVER	\$34.95
------	--------------------------------	---------





### F CASE LUBE KIT

Properly clean and lube cases for resizing the simple way with this complete kit. Includes Case Lube Pad, 2-ounce bottle of Case Lube—2 and two interchangeable Case Neck Brushes for .22 through .30 calibers.

**09336 CASE LUBE KIT** **\$25.95**

#### CASE LUBE—2 (PICTURED ABOVE WITH CASE LUBE KIT)

An excellent lubricant that's water soluble and convenient to wipe off easily with no sticky residue. Non-toxic. Use Case Lube—2 with RCBS® Lube Dies or Case Lube Pad.

**09311 CASE LUBE—2 (2 OZ. BOTTLE)** **\$4.45**

**09313 CASE LUBE—2 (GALLON/BULK)** **\$164.95**

#### CASE LUBE PAD (PICTURED ABOVE WITH CASE LUBE KIT)

The best way to lubricate cases for resizing or forming. Coat the pad with Case Lube—2, then roll the case lightly across it. Exactly the right amount of lubricant is transferred to the case. Pad is removable from sealable storage case for easy cleaning.

**09307 CASE LUBE PAD** **\$11.95**

#### CASE NECK BRUSHES (PICTURED ABOVE WITH CASE LUBE KIT)

Clean dirt and powder residue from inside necks and simultaneously lubricate for expansion with our case neck brushes. The no-roll handle design accepts all three nylon bristle brushes: small brush for .22 to .25 caliber, medium brush for .270 to .30 caliber, large brush for .35 to .45 caliber.

**09327 CASE NECK BRUSH-SMALL** **\$3.45**

**09328 CASE NECK BRUSH-MEDIUM** **\$3.45**

**09329 CASE NECK BRUSH-LARGE** **\$3.45**

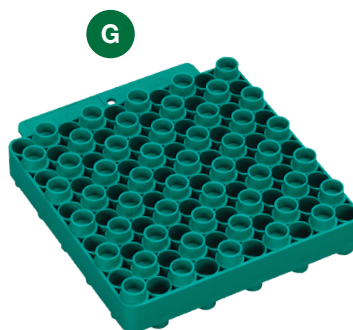

### G UNIVERSAL CASE LOADING BLOCK

The RCBS® Universal Case Loading Block has been designed to fit most any standard rifle or pistol case including the WSM, WSSM and Ultra Mag family of cartridges. The two-sided design offers three different case fits per side and will hold 50 cases. Short pistol cases fit in the raised upper portion of the block for easy access. The stepped holes accommodate large pistol and rifle cases.

**09452 UNIVERSAL CASE LOADING BLOCK** **\$11.45**



### H CASE SLICK® SPRAY LUBE

Case Slick is an exclusive formulation that provides exceptional lubricity for resizing or forming of metallic rifle and pistol cases. Testing reveals Case Slick reduces the force needed to resize .308 Winchester cases by 35 to 70-percent when compared to other lubes. Reducing the resizing force makes the process easier on you and your brass. Case Slick is formulated to flow evenly over the surface of the brass. Uniform coverage makes resizing a breeze and eliminates the possibility of denting the shoulder of the case.

**09315 CASE SLICK SPRAY LUBE** **\$10.95**

† Shipped UPS Ground only. No international sales.

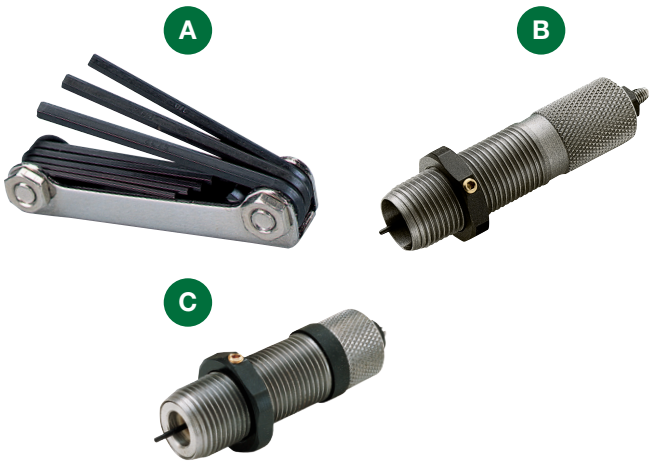

**A FOLD-UP HEX KEY WRENCH**

Eight heat-treated hex keys fit most hex head screws on RCBS® equipment. Key sizes: 0.050", 1/16", 5/64", 3/32", 7/64", 1/8", 9/64" and 5/32". Handy and easy to locate on the bench when you need a hex key.

**98975 FOLD-UP HEX KEY WRENCH \$10.95**

**B DECAP DIE**

Use our Decapping dies to quickly remove primers from cases prior to cleaning. The Decap Die .22-.25 will handle most cases. The H.D. die is designed for use on military primer crimped cases larger than 27-caliber.

**87580 DECAP DIE .22-25-CALIBER \$21.45**  
**87585 H.D. DECAP DIE .27-45-CALIBER \$22.45**  
**87575 DECAP UNIT .22-25-CALIBER \$8.95**  
**87586 H.D. DECAP UNIT \$10.45**

**C LUBE DIES**

Decap and lube cases in one step with our exclusive Lube Die. Designed for progressive presses like the Pro Chucker, Pro 2000, Piggyback™ II, AmmoMaster®, and Auto 4x4, but works just fine in single-stage presses. Four sizes cover 45 popular calibers. It's faster and cleaner than a lube pad; easy to refill with lubricant (RCBS® Case Lube—2); standard 7/8"-14 thread. See Reference Chart on page 45-46.

**87551 LUBE DIE # 1 \$45.45**  
**87552 LUBE DIE # 2 \$45.45**  
**87553 LUBE DIE # 3 \$45.45**  
**87554 LUBE DIE # 4 \$45.45**  
**87575 DECAP UNIT \$8.95**



**D MILITARY/BERDAN DECAPPING TOOL**

For efficient removal of Berdan primers, nothing beats our Berdan Decapping Tool. Decap 8mm Rimless, 6.5mm Mannlicher-Schoenauer, 11.7mm Rimmed and more. All functional parts are made of top-grade, heat-treated steel alloy for toughness. Comes with case holder and hex wrench.

**09525 BERDAN DECAPPING TOOL \$77.95**  
**09528 BERDAN DECAPPING PIN \$6.45**

**E PRIMER POCKET BRUSH COMBO**

A build-up of residue in primer pockets can cause misfires. A couple of twists with our Primer Pocket Brush and residue is easily cleaned out. Brushes have stainless bristles and interchangeable mounts for large and small primer pockets. Comes with a no-roll accessory handle.

**09574 PRIMER POCKET BRUSH COMBO \$19.95**  
**09578 SMALL BRUSH ONLY \$8.95**  
**09577 LARGE BRUSH ONLY \$8.95**  
**09332 ACCESSORY HANDLE—2 \$8.45**

**F PRIMER POCKET SWAGER COMBO—2**

The Primer Pocket Swager has been redesigned to fit a larger group of cases. The swaging rods are made from stronger high tensile steel, more than doubling the strength of the original design.

NOTE: Not for use on progressive presses.

**09481 PRIMER POCKET SWAGER COMBO—2 \$42.45**





### G PRIMER POCKET SWAGER - BENCH TOOL

This dedicated bench mounted Primer Pocket Swager Tool makes removal of primer pocket staking/crimp a simple task. Staked/ crimped primer pockets can be found in more than just military ammunition. Due to the popularity of AR platform rifles, much of the commercial ammunition also has staked primer pockets. The rugged die cast aluminum base, hardened steel cam and foam padded grip handle require 35-percent less force than other tools to complete the job. A hardened steel rod supports the case from the inside allowing the case to float for perfect alignment with the hardened steel swager head. Rotate the case down into position and with a simple pull and push of the handle, the job is complete. Includes hardened steel small and large swaging heads and rods to accommodate cases 22-caliber and larger.

**09474 PRIMER POCKET SWAGER – BENCH TOOL \$109.45**

### H FLASH HOLE DEBURRING TOOL

Burrs left on the inside of the flash hole during manufacturing can cause erratic ignition. This handy tool automatically locates the hole and quickly removes the burr. A self-centering pilot collar with an adjustable stop allows quick alignment and prevents the removal of too much brass.

**FLASH HOLE DEBURRING TOOL WITH CASE PILOT STOP: \$15.95**

88145	.22 CAL.	88147	7MM CAL.
88146	6MM CAL.	88148	.30 CAL.

**FLASH HOLE DEBURRING TOOL CASE PILOT STOP ONLY: \$5.95**

88122	.22 CAL.	88131	.34 CAL.
88123	6MM CAL.	88133	.35 CAL.
88124	.25 CAL.	88134	.36 CAL.
88125	6.5MM CAL.	88135	.375 CAL.
88126	.270 CAL.	88136	40/10MM
88127	7MM CAL.	88137	.41 CAL.
88128	.30 CAL.	88138	.44 CAL.
88129	.32 CAL.	88139	.45 CAL.
88130	8MM CAL.		

**88144 REPLACEMENT ROD & CUTTER: \$10.95**



### I VLD DEBURRING TOOL

The increasing popularity of VLD style bullets has led RCBS® to offer a 22 degree VLD Debur tool. The 22 degree angle allows the bullet to be seated into the case without damaging the boat-tail and ruining accuracy. The VLD debur tool can be used as is, attached to a RCBS Accessory Handle or mounted on the Trim Mate Case Prep Center.

**09352 VLD DEBURRING TOOL W/ HANDLE \$17.95**  
**09351 VLD DEBURRING TOOL \$14.95**

### J ACCESSORY HANDLE—2

Larger ergonomic handle for use with many RCBS accessories.

**09332 ACCESSORY HANDLE—2 \$8.45**

### K DEBURRING TOOL .17-.60

The larger Deburring Tool allows the inside and outside chamfering and deburring of cases from 17-caliber up to 60-caliber. Larger than our standard deburring tool, this tool is perfect for handloading cases over 45-caliber. But if you want one deburring tool to do it all, this is it. Made of hardened steel to last a lifetime.

**09348 DEBURRING TOOL .17-.60 \$26.45**



**A POW'R PULL® KIT**

Get yourself out a jam with the RCBS® Pow'r Pull® Kit. This kinetic style bullet puller's rugged one-piece body and user-friendly ergonomic handle resolves mistakes quickly and easily. The three case holding chucks will accommodate cases from 5.7x28mm and .22 Hornet up through the WSM and RUM family of cartridges.

NOTE: Not for use with rimfire cartridges.

<b>09412 POW'R PULL KIT</b>	<b>\$25.45</b>
<b>09451 REPLACEMENT SMALL CHUCK ASSEMBLY</b>	<b>\$7.45</b>
<b>09418 REPLACEMENT CHUCK ASSEMBLY</b>	<b>\$7.45</b>
<b>09416 MAGNUM CHUCK ASSEMBLY (FOR WSM &amp; BELTED MAGS)</b>	<b>\$7.45</b>

**B STANDARD BULLET PULLER**

Not sure about the powder charge? Need to change bullets? The RCBS® Standard Bullet Puller is designed to easily pull and not damage jacketed bullets. It utilizes the standard 7/8"-14 thread and may be used in most single stage presses having this thread. Requires caliber specific collet listed below:

NOTE: Not for use with rimfire cartridges. Not for use with RCBS Summit press.

<b>09440 STANDARD BULLET PULLER W/O COLLET</b>	<b>\$25.45</b>
<b>STANDARD BULLET PULLER COLLETS:</b>	<b>\$14.45</b>

9419	.17	09429	.348
09438	.20	09430	.35/.38 Spec.
09420	.22	09437	9.3mm
09421	6mm	09431	.375
09422	.25	09432	.40
09423	6.5mm	09433	.41
09424	.270	09434	.416
09425	7mm	09435	.44/11mm
09426	.30/7.35mm	09436	.45
09427	.338	09439	.475
09428	.32/8mm	09445	.500



**C ULTRASONIC CASE CLEANER**

Save time and get reloading faster with the RCBS® Ultrasonic Case Cleaner. Its 3.2-quart stainless steel tank holds a huge volume of brass cases, rapidly removing tarnish, carbon buildup and metal oxides. Use the keypad and display to select one of five preset temperature settings and set the timer from 1 to 30 minutes to match your case-cleaning needs. Use with RCBS Ultrasonic Case Cleaning Solution (sold separately) for perfect results every time. It features a powerful 60W transducer, 100W ceramic heater, 36kHz ultrasonic frequency and a sensor that indicates when to change out solution. The cleaner has a degas function, plastic basket, and convenient drain valve and tube.

<b>87055 ULTRASONIC CASE CLEANER</b>	<b>\$179.95</b>
--------------------------------------	-----------------

**D ULTRASONIC CASE CLEANER 2**

The new RCBS® Ultrasonic Case Cleaner II includes significant changes from the previous model. The Ultrasonic Case Cleaner II is larger – nearly 100 percent larger. The 6.3-quart capacity is twice as big, with a second ceramic heater and transducer to better clean brass cases and firearm parts. The LCD is easily programmable, and the timer can be set for up to 30 minutes of continuous cleaning. The Ultrasonic Case Cleaner II delivers clean brass in a short amount of time.

<b>87056 ULTRASONIC CASE CLEANER 2 120 VAC</b>	<b>\$399.95</b>
<b>87061 ULTRASONIC CASE CLEANER 2 240 VAC</b>	<b>\$429.95</b>

**E ULTRASONIC/ROTARY CASE CLEANING SOLUTION**

Designed for use with the RCBS® Ultrasonic Case Cleaner, the new Ultrasonic/Rotary Case Cleaning Solution quickly removes tarnish, carbon buildup and metal oxides from cartridge cases. The specialized formulation cleans brass cases inside and out, including the primer pockets (spent primers must be removed), producing a bright, professional-grade finish. Ultrasonic/Rotary Case Cleaning Solution is non-corrosive and non-combustible, making it safe and easy to use. One quart of the concentrated solution makes 10 gallons of cleaning mix, and it comes with a built-in measuring cup for use with all brands of ultrasonic cleaners. The Ultrasonic/Rotary Concentrate Solution has anti-tarnish protection and works with rotary style cleaners.

<b>87057 ULTRASONIC/ROTARY CONCENTRATE</b>	<b>\$22.95</b>
--------------------------------------------	----------------





### E ULTRASONIC WEAPONS CLEANING SOLUTION

Designed for use with the RCBS® Ultrasonic Case Cleaner, Ultrasonic Weapons Cleaning Solution quickly removes grease, carbon buildup and fouling from firearm parts and reloading dies. The fast-acting synthetic detergent cleans all part surfaces, and its rust preventive helps stop corrosion. Ultrasonic Weapons Cleaning Solution is easy to use, and its formulation is non-corrosive and non-combustible.

- 1-quart container makes 10 gallons of cleaning mix (40:1 ratio)
- Built-in measuring cup
- Made in the USA

**87059 ULTRASONIC WEAPONS CLEANING SOLUTION \$26.95**

### F CASE CLEANING MEDIA

Our dry media can be used in both Sidewinder and Vibratory Case Cleaners. Formula 1 Walnut Shell is ground to a 12/12 sieve size. Formula 2 is Corn Cob. Polish comes individually packed so you can choose various amounts of media to mix.

**87067 FORMULA 1 WALNUT SHELL DRY MEDIA \$19.45**  
**87068 FORMULA 2 CORN COB DRY MEDIA \$21.45**  
**87069 POLISHING COMPOUND (5-PACK) \$7.45**

### G VIBRATORY CASE POLISHER

Bright, ready-to-load brass is ready in minutes with the RCBS® Vibratory Case Polisher. It shines up to 14 pounds of brass/media at one time with aggressive vibrating action. A quiet motor powers the cleaner, and a sifting lid helps separate brass from debris. Quality handloads start with quality brass, and the Vibratory Case Polisher delivers.

**87060 VIBRATORY CASE POLISHER 120 VAC \$124.95**  
**87065 VIBRATORY CASE POLISHER 240 VAC \$139.95**

### H ROTARY CASE CLEANER

The RCBS® Rotary Case Cleaner thoroughly cleans cases with constant rotating action. The quiet, belt-driven motor rotates the drum at 60 RPM. The tumbling action scrubs all surfaces of the cartridge case, inside and out, and the timer can be set for up to three hours of consecutive cleaning. The quiet, rubber-lined drum features an ergonomic handle for easy loading and unloading, and the quick-locking lid keeps contents secure.

- Includes five pounds of magnetic stainless steel media
- 240 VAC model is EU/UK/AUS compliant
- Limited Two Year Warranty

**87001 ROTARY CASE CLEANER 120 VAC \$199.95**  
**87006 ROTARY CASE CLEANER 240 VAC \$219.95**

### I CASE MEDIA SIFTER

Quickly and easily separate the cleaning media from the cleaned cases. First dump the cleaned cases and media into a bucket. Next attach the Media Sifter to the Vibratory Case Cleaner and turn on the cleaner. Slowly pour the cases and media into the media sifter. Allow the Case Cleaner to run until all the media is emptied back into the bowl—then it's ready for the next time cases need cleaning.

**87075 CASE MEDIA SIFTER \$15.45**

### J ROTARY CASE/MEDIA SEPARATOR

In short order, separate the cleaned cases from the cleaning media. Merely empty the cases and media from the case cleaner into the separator basket. With several turns of the basket handle the media falls to the bottom of the separator, leaving the cases clean and ready to use. The fine dust from the media is trapped inside the separator. Heavy-duty plastic construction for years of trouble-free service. Capacity: approximately 180 .30-06 cases or 400 .38 Special cases with media.

**87076 ROTARY CASE/MEDIA SEPARATOR \$46.45**

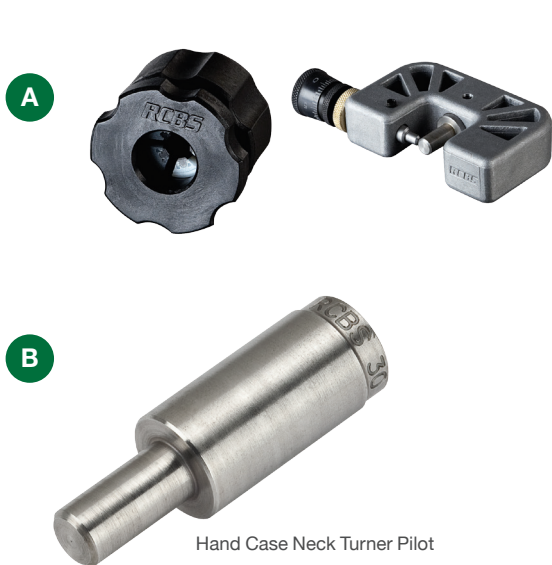

### A HAND CASE NECK TURNER

The RCBS® Hand Case Neck Turner is designed to “peel” the brass from the outside of your case necks to a consistent thickness. Most commercially available brass has variances in the case neck thickness. This leads to case neck concentricity and bullet run-out issues. Truing up the case neck produces more consistent and accurate hand loaded ammunition. The cutter portion uses caliber specific pilot/mandrels (sold separately) to guide the case neck. The cutter design features the ability to “zero” the cutter to the pilot/mandrel and then use the micrometer adjustment to dial the desired case neck thickness in .0005” increments. The cutter can also be set for right or left handed use.

The Quick Change Case Holder has many advantages over the competition. Most other units use a “tap wrench” design to hold cartridge cases. Though this is great for threading holes with a self feeding tap, it does nothing to feed your case neck to the cutter. The RCBS Quick Change Case Holder features an ergonomic design that allows you to rotate the case and put forward pressure to feed the case neck to the cutter. The quick case change feature helps to speed up the process without having to use small obtrusive thumbscrews.

90401	HAND CASE NECK TURNER	
	W/ QUICK CHANGE CASE HOLDER	\$81.45
90402	QUICK CHANGE CASE HOLDER	\$40.95
90405-27	HAND CNT PILOT .17-.500	\$12.45

### B HAND CASE NECK TURNER PILOTS

HAND CASE NECK TURNER PILOTS: \$12.45

90405 .17 Cal.	90413 .30 Cal.	90421 .40 Cal.
90406 .20 Cal.	90414 .31 Cal.	90422 .41 Cal.
90407 .22 Cal.	90415 .32 Cal.	90423 .416 Cal.
90408 .24 Cal.	90416 .33 Cal.	90424 .44 Cal.
90409 .25 Cal.	90417 .34 Cal.	90425 .45 Cal.
90410 .26 Cal.	90418 .35 Cal.	90426 .475 Cal.
90411 .27 Cal.	90419 .36 Cal.	90427 .500 Cal.
90412 .28 Cal./7mm	90420 .37 Cal.	

### C CASE NECK TURNING ACCESSORIES

Two tools for fast, easy removal of excessive neck thickness or variation in case thickness. They guide the cutter over the sized cartridge case neck and are supported by the special pilot/reamer. The inside and outside of the neck are turned simultaneously. The Auto Feed Attachment (for Case Trimmer-2, Trim Pro and Trim Pro-2 Manual Case Trimmer) advances the cutting tool evenly over the case neck with each turn of the trimmer handle.

NOTE: Not to be used with Trim Pro or Trim Pro -2 Power Case Trimmer.

98860 CASE NECK TURNER W/ AUTO FEED	\$93.45
98861 CASE NECK TURNER	\$45.45
PILOT/NECK REAMERS:	\$11.95

### D PILOT/NECK REAMERS

PILOT/NECK REAMERS: \$11.95

98877 .17 Cal.	98883 7mm Cal.
98876 .20 Cal.	98884 .30 Cal.
98878 .223 Cal.	98886 8mm Cal.
98879 .6mm/243 Cal.	98887 .338 Cal.
98880 .25 Cal.	98889 .35 Cal.
98881 6.5mm Cal.	98891 .375 Cal.
98882 .270 Cal.	





### E UNIVERSAL CASE PREP CENTER

The Universal Case Prep Center is powered by a 24-VDC motor that provides 9 inch-pounds of torque. Reloaders can also adjust the output shaft's RPM. There are six stations for case preparation; four offer up to 360 RPM, and two provide up to 550 RPM. The spring-loaded feed system offers hands-free trimming, and a single lever loads and unloads cases, then disengages them from the cutter. It has an ambidextrous design and the spring loaded shell holder accommodates case head diameters from .250 to .625 inch, and lengths from .720 inch to 3.375 inches. Micrometer adjustment allows for fast, precise cuts. A shell holder carrier assembly makes adjusting trim length quick and easy. The Universal Case Prep Center includes primer pocket brushes, chamfer and debur tools, and alignment gauge, and it carries a two-year limited warranty.

Includes: .22, .24, .25, .27, .28, .30, .35, .44 and .45 pilots; large and small primer pocket brushes; and inside chamfer, outside debur and alignment tools.

**90370 UNIVERSAL CASE PREP CENTER 120 VAC** **\$525.95**



The Trim Pro Power Case Trimmer is better than having a personal lathe for case trimming.

### F TRIM PRO® CASE TRIMMER STAND

Raise your manual case trimmer to new heights with the Trim Pro® Stand. Provides more working room and hand clearance. Also provides convenient storage space for Trim Pro Shell Holders and Pilots. Stand mounts easily on accessory base plate or directly on a bench. Dimensions: 4-7/8" x 8-5/8" x 1". Manual trimmers only.

NOTE: Pilots and shell holders not included.

**90360 TRIM PRO CASE TRIMMER STAND** **\$27.45**

### G TRIM PRO® POWER CASE TRIMMER KIT

You'll actually look forward to case trimming. A low RPM motor delivers plenty of torque. The spring-fed cutter is easy and accurate. No pushing or feeding pressure is needed, leaving your hands free for deburring or other tasks. A positive locking handle and integral power switch makes it simple and safe.

Includes: Shell holders 2, 3, 4 and 10. Pilot calibers: .22, .24, .25, .27, .28, .30, .35, .44 & .45. Two year limited warranty.

**90359 POWER UNIT ONLY 120 VAC** **\$289.45**  
**86882 DUST COVER** **\$15.95**  
**09406 CASE TRIMMER CUTTER** **\$19.45**

CASE TRIM

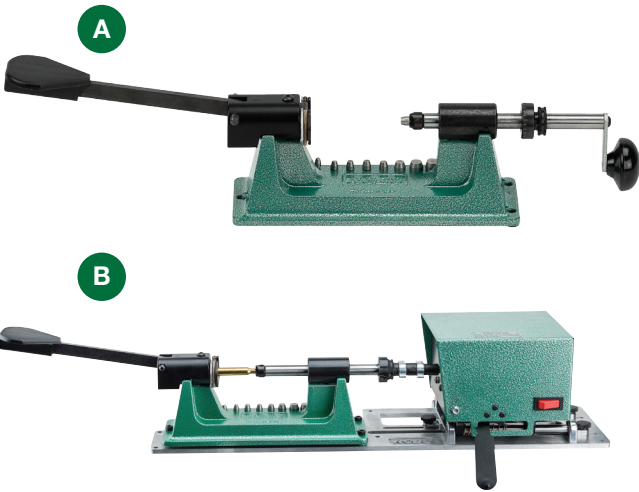

**A** TRIM PRO®-2 MANUAL CASE TRIMMER

The popular Trim Pro® case trimmer has been improved with the addition of a spring-loaded universal shell holder. The spring-loaded shell holder securely locks the case in alignment with the cutter. The trimmer is designed for .001" accuracy. Coarse and fine trim length adjustments. Fine adjustment bushing features .001" micrometer markings. The spring-loaded shell holder will accommodate case head diameters from .250" to .625" rims. Case fit is from the 5.7mmx28 to the long range .338 Lapua Magnum.

Kit includes pilots: .22, .24, .25, .27, .28, .30, .35, .44 and .45.

Note: Cases with rim diameters larger than .625" must be trimmed on the 90352 High Capacity Trimmer.

- 90365 TRIM PRO—2 MANUAL CASE TRIMMER (W/OUT PILOTS) \$119.45
- 90366 TRIM PRO—2 MANUAL CASE TRIMMER KIT \$144.45
- 86883 DUST COVER \$12.45
- 98930 POWER DRILL CONVERTER \$8.95
- 90250 REPLACEMENT CARBIDE TRIMMER CUTTER HEAD \$47.95
- 09364 REPLACEMENT .50 CAL. TRIMMER CUTTER \$20.45

.50R PILOT/50-CALIBER CUTTER (NOT PICTURED)

Pilots and cutter for use on Rotary or Trim Pro case trimmers. These accessories are a must if you are trimming cases like the .500 S&W or .50-90 Government.

- 09400 .50R PILOT \$5.45
- 09364 50-CALIBER TRIMMER CUTTER \$20.45

**B** TRIM PRO®-2 POWER CASE TRIMMER

Having the same improved spring-loaded universal shell holder of the manual trimmer, the Power Case Trimmer features a high torque low RPM motor. The self-feeding spring-fed cutter makes case trimming easy and accurate. No pushing or feeding pressure is required, leaving your hands free to do other case preparation tasks such as chamfering, deburring or primer pocket cleaning. The positive locking handle and integral power switch makes operation simple and safe. RCBS has also added a manual on/off switch to aid in setting case trim length. Two year limited warranty.

Kit includes pilots: .22, .24, .25, .27, .28, .30, .35, .44 and .45.

Note: Cases with rim diameters larger than .625" must be trimmed on the 90352 High Capacity Trimmer.

- 90367 TRIM PRO—2 POWER CASE TRIMMER KIT (120VAC-U.S.) \$381.45

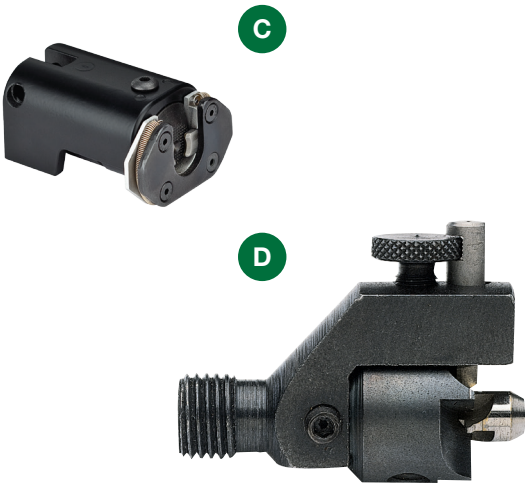

**C** TRIM PRO®-2 SHELL HOLDER CONVERSION

Upgrade your Trim Pro trimmer to eliminate the need to purchase additional TP Shell Holders. This conversion features spring- loaded jaws that will accommodate cases from .250" to .625". Not for use with Rotary Case Trimmer or Rotary Case Trimmer—2.

NOTE: Cases with rim diameters larger than .625" must be trimmed on the 90352 High Capacity Trimmer.

- 90368 TRIM PRO—2 SPRING LOADED SHELL HOLDER CONVERSION \$57.95

**D** TRIM PRO® 3-WAY CUTTER

This is automated case preparation at its finest. Our 3-Way Cutter is one of those accessories you can't live without. Its unique three-blade head configuration trims cases like our standard cutting tool, but in addition to trimming to length, inside blades chamfer the case while an outside blade deburrs it. The 3-Way cutter attaches easily to both Case Trimmers and Trim Pros.

- 90251 REPLACEMENT 3-WAY CARBIDE CUTTER HEAD \$47.95

Note: Not for .17 to .20 caliber.

TRIM PRO 3-WAY CUTTERS:  
(INCLUDES CUTTER & PILOT)  
\$64.45

90276 .17 Cal.	90282 .270 Cal.
90277 .20 Cal.	90283 7mm Cal.
90278 .22 Cal.	90284 .30 Cal.
90279 6mm Cal.	90285 .32 Cal.
90280 .25 Cal.	90287 .338 Cal.
90281 6.5mm Cal.	90291 .375 Cal.

TRIM PRO 3-WAY  
PILOT/CHAMFER  
\$10.95

90256 .17 Cal.	90262 .270 Cal.
90257 .20 Cal.	90263 7mm Cal.
90258 .22 Cal.	90264 .30 Cal.
90259 6mm Cal.	90265 .32 Cal.
90260 .25 Cal.	90267 .338 Cal.
90261 6.5mm Cal.	90271 .375 Cal.





F

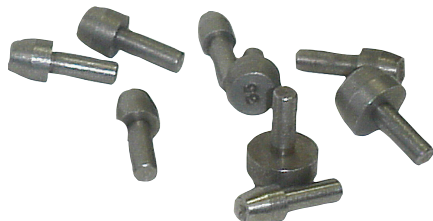

G



### E TRIM PRO® SHELL HOLDER

The RCBS® Trim Pro® Case Trimmers feature unique shaped shell holders to firmly hold your rifle and pistol cases in perfect alignment with the cutter. This system allows for accurate and repeatable case trimming lengths and leaves the case mouths square to the body. The Trim Pro Shell Holders are numbered the same as our standard shell holders to make identification and use simpler. Available individually, or in pre-packs, for most popular rifle and pistol cartridges.

See the Reference Chart on pages 45, and 47-48 to determine the Trim Pro Shell Holder number required.

TRIM PRO SHELL HOLDERS				\$7.45
90301 #1	90312 #12	90324 #24	90337 #37	
90302 #2	90313 #13	90325 #25	90338 #38	
90303 #3	90314 #14	90326 #26	90339 #39	
90304 #4	90315 #15	90327 #27	90340 #40	
90305 #5	90316 #16	90328 #28	90341 #41	
90306 #6	90317 #17	90330 #30	90342 #42	
90307 #7	90318 #18	90332 #32	90343 #43	
90308 #8	90319 #19	90333 #33	90344 #44	
90309 #9	90320 #20	90334 #34	90348 #48	
90310 #10	90321 #21	90335 #35		
90311 #11	90323 #23	90336 #36		

### F CASE TRIMMER PILOTS

Designed with a taper to guide pilot into the case mouth. Prevents case from wobbling when trimming case to length. Refer to the reference chart on page 30 to determine the correct pilot for a specific caliber. For use with RCBS® Trim Pro® Case Trimmers, Rotary Case Trimmer—2 and Rotary Case Trimmer.

For use with RCBS Case Trimmers only (See chart below)

See the Reference Chart on pages 45, and 47-48 to determine the Trim Pro Shell Holder number required.

CASE TRIMMER PILOTS		\$5.45
09377 .17 Cal.	09388 .34 Cal.	
09376 .20 Cal.	09389 .35 Cal.	
09378 .22 Cal.	09390 .36 Cal.	
09379 .24 Cal.	09391 .37 Cal.	
09380 .25 Cal.	09392 .40 Cal.	
09381 .26 Cal.	09393 .41 Cal.	
09382 .27 Cal.	09397 .416 Cal.	
09383 .28 Cal.	09394 .44 Cal.	
09384 .30 Cal.	09395 .45 Cal.	
09385 .31 Cal.	09396 .45-R Cal.	
09386 .32 Cal.	09398 .475 Cal.	
09387 .33 Cal.	09399 .500 Cal.	
	09400 .50-R Cal.	

TRIM PRO PISTOL PACK		\$25.95
90361	CT Pilot, 40 Caliber	
	CT Shell Holder #6	
	CT Shell Holder #16	
	CT Shell Holder #18	
	CT Shell Holder #27	
TRIM PRO RIFLE PACK		\$24.95
90362	CT Shell Holder #2	
	CT Shell Holder #3	
	CT Shell Holder #4	
	CT Shell Holder #10	

TRIM PRO PILOT & SHELL HOLDER		\$52.95
90363	CT Pilot 22 Cal.	
	CT Pilot 24 Cal.	
	CT Pilot 25 Cal.	
	CT Pilot 27 Cal.	
	CT Pilot 28 Cal.	
	CT Pilot 30 Cal.	
	CT Pilot 35 Cal.	
	CT Pilot 44 Cal.	
	CT Pilot 45 Cal.	
	CT Shell Holder #2	
	CT Shell Holder #3	
	CT Shell Holder #4	
	CT Shell Holder #10	

### G TRIM MATE™ CASE PREP CENTER & ACCESSORIES

Case preparation is five times easier and faster with the Trim Mate™ Case Prep Center. Five gear-driven rotating heads turn the tedious task of chamfering, deburring, primer pocket cleaning, military crimp removal and flash hole deburring into child's play. Works great with the Trim Pro®-2 Power Case Trimmer so you can do case prep and trimming at the same time. Two stationary positions hold case neck brushes, and a cupped area holds dry case neck lube. The Prep Center includes large and small primer pocket brushes, inside chamfering and outside deburring tools, medium and small case neck brushes and a packet of dry case neck lube. Two year limited warranty.

Accessories such as Primer Pocket uniformers are manufactured with carbide cutters, and true the primer pocket wall and bottom. Military Crimp Removers are made with hardened steel cutters and ream out the crimp ring found in military cases.

NOTE: Flash Hole Deburring Tool found on page 25.

90375 TRIM MATE CENTER 120 VAC	\$167.45
90377 DRY CASE NECK LUBE	\$3.45
90378 PRIMER POCKET UNIFORMER, LARGE RIFLE - CARBIDE	\$30.45
90383 PRIMER POCKET UNIFORMER, LARGE PISTOL - CARBIDE	\$30.45
90379 PRIMER POCKET UNIFORMER, SMALL - CARBIDE	\$30.45
90382 DUST COVER	\$14.95
09351 VLD DEBURRING TOOL	\$14.45
09561 .50 BMG CARBIDE PRIMER POCKET UNIFORMER	\$59.45
09562 .50 BMG MILITARY CRIMP REMOVER	\$34.95
90384 TM CARBIDE CHAMFER TOOL	\$47.95
90385 TM CARBIDE DEBUR TOOL	\$47.95
90386 TM MILITARY CRIMP REMOVER—2, SMALL	\$21.45
90387 TM MILITARY CRIMP REMOVER—2, LARGE	\$21.45

PRIMING

Primer tray is easily removed for loading and can accommodate 100 primers



Primer tray is easily removed for loading and can accommodate 100 primers



**A** UNIVERSAL HAND PRIMING TOOL

The Universal Hand Priming tool combines features found on our other two hand priming tools into one convenient package. We took the universal shell holder from the APS® tool and combined it with the primer tray from the standard tool to offer unmatched performance. The universal shell holder will accept cases from .32 ACP to .45-70 Government. The removable primer tray orients your primers for use and will fit any manufacturer's primer packaging. Includes accessories to seat large and small rifle or pistol primers.

**90201 UNIVERSAL HAND PRIMING TOOL** **\$79.45**

**B** HAND PRIMING TOOL

Our Hand Priming Tool seats primers quickly. Fits in your hand for portable primer seating. Primer tray installation requires no contact with the primers. Uses the same RCBS® shell holders (post-1980) as RCBS presses. Made of durable cast metal. Includes large and small primer plugs.

**90200 HAND PRIMING TOOL** **\$52.45**  
**90202 UHPT TRAY & LID ASSEMBLY** **\$8.95**  
**(UNIVERSAL HPT SQUARE TRAY & LID COMPATIBLE WITH 90200 HPT)**

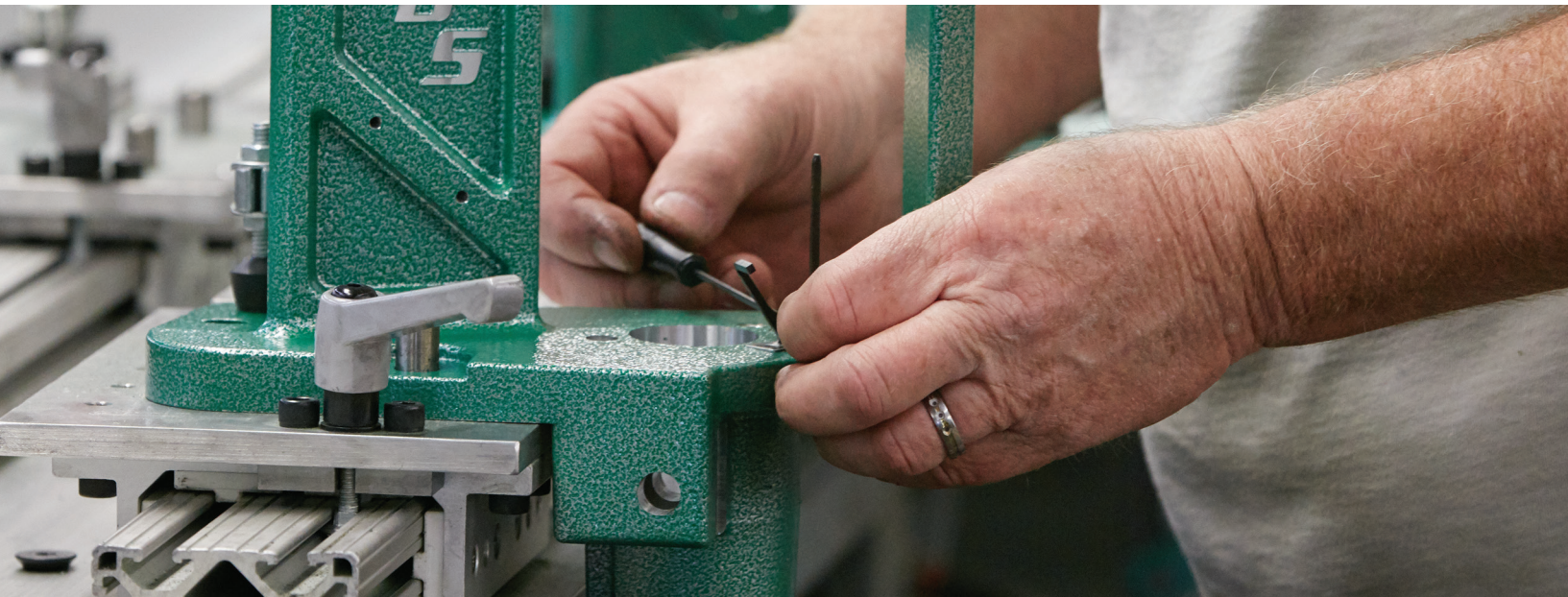



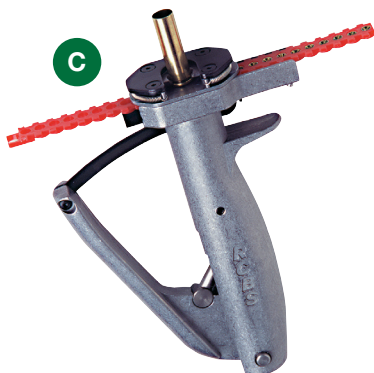

### APS® HAND PRIMING TOOL

Who hasn't dumped a load of primers onto a tray only to have half the box scatter all over the floor? Trying to figure out if those primers left in the tube were standard or magnum can also be a headache. Now you can eliminate those priming headaches.

It's fast and simple. The APS® Hand Priming Tool is simply revolutionary! First, the Universal Shell Holder completely eliminates the need for additional shell holders, accepting case sizes from .32 ACP to .45-70 Government. Secondly, each strip is color-coded for easy identification and holds up to 25 primers. The primer strips are even designed to connect to each other for continuous feed. Now, there's no need to handle loose primers or worry about contamination.

The APS Hand Priming Tool is also completely portable. You're no longer tied down to your bench to prime. Hand priming has never been easier, safer or more convenient!

**88507 APS HAND PRIMING TOOL**

**\$67.95**



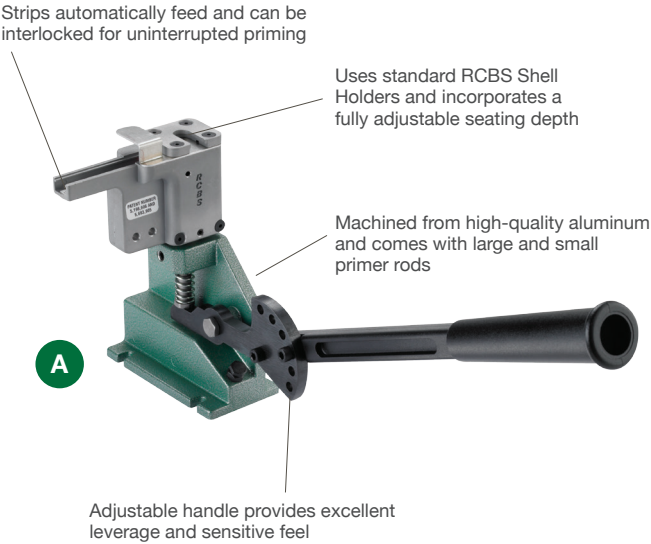

**A**    **APS® BENCH-MOUNTED PRIMING TOOL**

The APS® Bench-Mounted Priming Tool was created for those reloaders who prefer to have a separate, specialized tool dedicated just for priming. It's a tool with exceptional feel for precise and consistent seating of primers. The handle on the bench-mounted tool is large by design to provide hours of comfortable loading. Handle position is adjustable for bench height or personal preference.

**88501    APS BENCH-MOUNTED PRIMING TOOL                    \$133.95**

**B**    **APS® PRIMER STRIP LOADER**

For those of you who may already have a supply of CCI® or Federal® primers or any other brands in conventional packaging, not to worry. The APS® Primer Strip Loader allows you to quickly fill empty primer strips. It's simple to use and even faster than loading a primer tube! Each push of the handle safely inserts 25 primers into an APS strip for use with the RCBS® APS Priming System.

**88505    APS PRIMER STRIP LOADER                                    \$40.95**

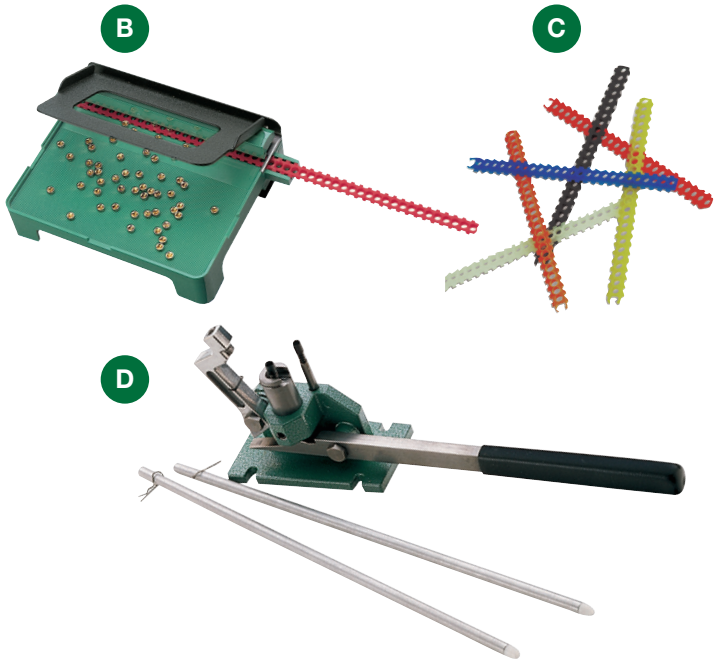

**C**    **APS® UNPRIMED PRIMER STRIPS**

These strips are color-coded for fool-proof identification. Each strip holds 25 primers. Strips can be loaded with the primer of your choice using the striploder. Primers not included.

<b>88510    APS STRIP, LG. RIFLE 8/PK</b>	<b>YELLOW    \$6.45</b>
<b>88511    APS STRIP, LG. PISTOL 8/PK</b>	<b>WHITE    \$6.45</b>
<b>88512    APS STRIP, SM. RIFLE 8/PK</b>	<b>YELLOW    \$6.45</b>
<b>88513    APS STRIP, SM. PISTOL 8/PK</b>	<b>WHITE    \$6.45</b>
<b>88514    APS STRIP, MAG LG. RIFLE 8/PK</b>	<b>BLUE    \$6.45</b>
<b>88515    APS STRIP, MAG LG. PISTOL 8/PK</b>	<b>RED    \$6.45</b>
<b>88516    APS STRIP, MAG SM. RIFLE 8/PK</b>	<b>BLUE    \$6.45</b>
<b>88517    APS STRIP, MAG SM. PISTOL 8/PK</b>	<b>RED    \$6.45</b>
<b>88518    APS STRIP, BR2 LG. RIFLE 8/PK</b>	<b>BLACK    \$6.45</b>
<b>88519    APS STRIP, BR4 SM. RIFLE 8/PK</b>	<b>BLACK    \$6.45</b>
<b>88520    APS STRIP, 5.56MM MILITARY 8/PK</b>	<b>ORANGE    \$6.45</b>
<b>88521    APS STRIP, 7.62MM MILITARY 8/PK</b>	<b>ORANGE    \$6.45</b>

**D**    **AUTOMATIC PRIMING TOOL**

The Automatic Priming Tool is fast, accurate and highly sensitive due to a unique single-stage lever system. Primers feed through the auto primer feed tube one by one, preventing potential contamination by oily fingers. Two primer rod assemblies and two primer feed tubes are included.

**09460    AUTOMATIC PRIMING TOOL                                    \$114.95**



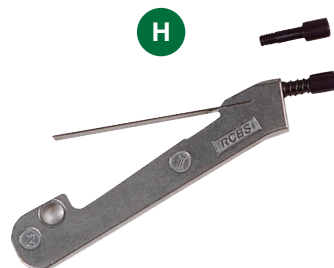

### E AUTOMATIC PRIMER FEED COMBO

Drops primers one at a time into the Primer Plug and sleeve. Stops misfires as greasy fingers never need to touch primers. Nylon Primer Pick-up keeps primers from falling out. Tube capacity: 100 primers. For Rock Chucker® II Press; also fits JR and Reloader Special Presses.

NOTE: Not for use with RC Supreme.

09580	AUTO PRIMER FEED COMBO FOR LARGE & SMALL PRIMERS	\$34.45
09581	LARGE PRIMER TUBE ONLY	\$15.45
09582	SMALL PRIMER TUBE ONLY	\$15.45

### H UNIVERSAL PRIMER ARM—2

Designed for fast, accurate primer seating. Primer plugs and sleeves included for large and small rifle and pistol primers. Changing sizes is fast and easy—less than 60 seconds. Fits Rock Chucker® II, JR, Reloader Special and most “C” Presses.

NOTE: Not for use with RC Supreme

09550	UNIVERSAL PRIMER ARM FOR LARGE & SMALL PRIMERS	\$17.45
09552	PRIMER PLUG, SLEEVE & SPRING FOR LARGE PRIMERS	\$4.95
09553	PRIMER PLUG, SLEEVE & SPRING FOR SMALL PRIMERS	\$4.95

### F RAM PRIMING UNIT

The Ram Priming Unit gives you better “feel” by seating the primer at the top of the press stroke. You can also preset a positive stop to speed up your reloading process. Works with any single stage or turret press with 7/8”-14 thread and RCBS-type single stage shell holder. Includes large and small primer rod assemblies for Boxer-type rifle and pistol primers.

09165	RAM PRIMING UNIT	\$29.45
-------	------------------	---------

### G .50 BMG RAM PRIMING UNIT

The .50 BMG Ram Priming Unit in conjunction with the AmmoMaster® Single Stage press allows you to re-prime this powerful cartridge. It comes supplied with a flat and cupped primer plug to accommodate the two styles of primers available for the .50 BMG.

88772	.50 BMG RAM PRIMING UNIT	\$55.95
-------	--------------------------	---------

### I PRIMER CATCHER

Made to keep spent primers off the floor when ejected from fired cases. Plastic clip holds Primer Catcher snug and secure to press. Easily removed for emptying. For Rock Chucker®, JR and Reloader Special Presses only.

09114	PRIMER CATCHER	\$10.95
-------	----------------	---------

### J PRIMER TRAY—2

The Primer Tray—2 handles today’s larger primer package quantities. The square shape makes it easier to handle. Grooved tray surface quickly positions primers anvil-side up.

09480	PRIMER TRAY—2	\$6.45
-------	---------------	--------

D



D

**M500 MECHANICAL SCALE**

The M500 mechanical scale provides right or left-handed operation and a wealth of big-time features at an affordable price. Featuring a proven two-poise design that lets you weigh up to 505 grains with  $\pm 0.1$ -grain accuracy, the M500 also offers RCBS' magnetic damping system for fast readings, and maintenance-free movement. The tip-proof metal pan makes loading easier, and a rugged die cast metal base even features a grain-to-gram conversion table to aid in calculations and recipe conversions. Limited lifetime warranty. Imported.

**98915 M500 MECHANICAL SCALE**

**\$99.95**

E

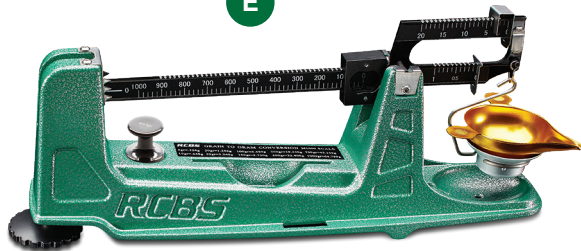

E

**M1000 MECHANICAL SCALE**

The new M1000 mechanical scale gives users 1,000-grain capacity with  $\pm 0.1$ -grain accuracy, plus right or left-handed operation. It offers magnetic damping for fast readings and maintenance-free movement. A metal tip-proof pan makes loading easy. Limited lifetime warranty. Imported. Includes storage cover.

**98916 M1000 MECHANICAL SCALE**

**\$159.95**

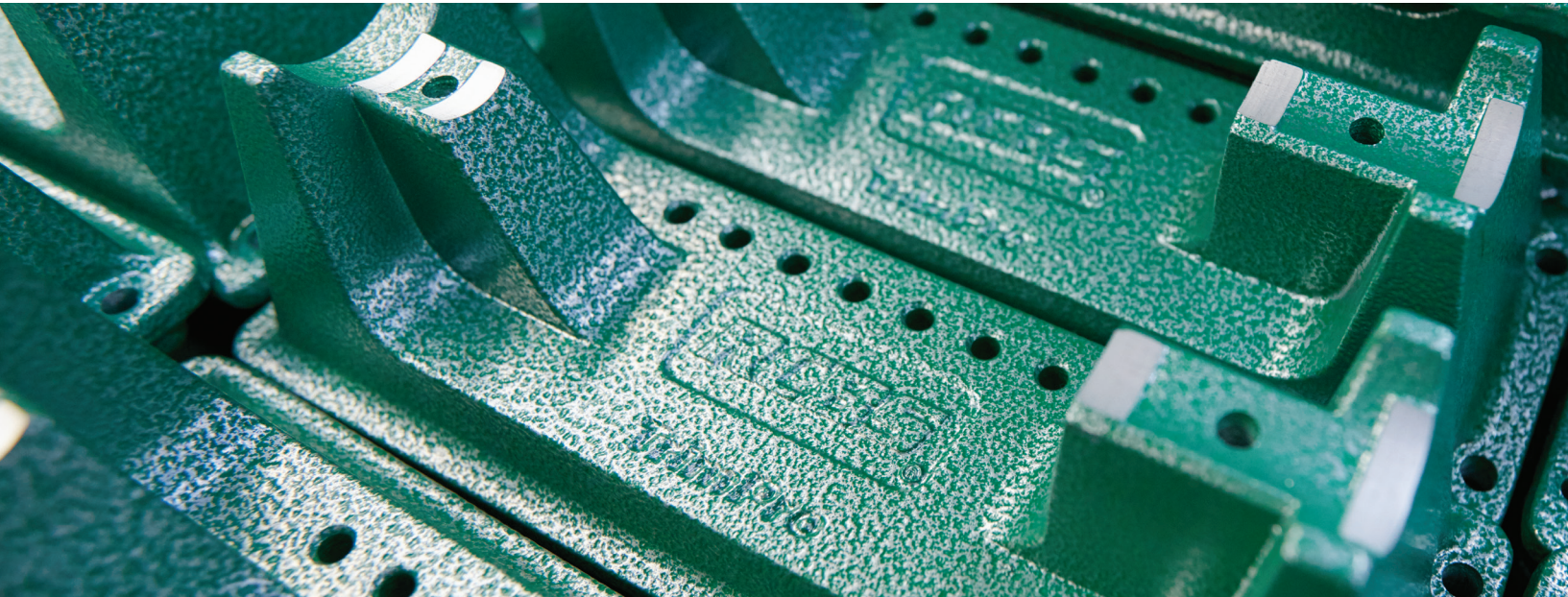



F



F

**RANGEMASTER 2000 GR  
120/240 VAC/DC**

The RangeMaster 2000 high-performance electronic scale handles up to 2,000 grains with  $\pm 0.1$  grain accuracy to precisely measure powder, bullets, cases or loaded cartridges. It provides right or left-handed operation and a wealth of big-time features. Compact size and the ability to operate on AC or DC power, make it perfect for use on the bench or at the range. The touchscreen LCD is easy to read and operate, and provides an auto shut off function to save the battery. The scale is fast and easy to calibrate with the two included calibration/check weights. This scale is designed for serious shooters who want the best, high-tech scale on the market, and it delivers! One year limited warranty. Imported.

**98945 RANGEMASTER 2000 ELECTRONIC SCALE \$149.95**

G



G

**SCALE CHECK WEIGHTS**

You rely on your scale for safe, accurate powder charges. Over time, accumulated grit and dust can affect accuracy. A quick test with RCBS® Scale Check Weights will tell you if your scale is reading correctly. Sets include: Standard set of 60.5 grains for powder charges (2x20, 1x10, 1x5, 2x2, 1x1, 1x.5). Deluxe set of 510.5 grains for bullets, cases and powder (1x200, 2x100, 1x50, 2x20, 1x10, 1x5, 2x2, 1x1, 1x.5, 1 forceps).

\*Deluxe Scale Check Weights pictured.

**98991 STANDARD SCALE CHECK WEIGHTS \$37.45**
**98993 DELUXE SCALE CHECK WEIGHTS \$64.95**
**98917 SCALE PAN (5-0-2, 5-0-5, 5-10 & 10-10 SCALES) \$21.45**
**98918 SCALE PAN SUPPORT (5-0-2, 5-0-5, 5-10 & 10-10 SCALES) \$23.45**

H



H

**SCALE PAN WITH INTEGRATED FUNNEL**

Is your powder funnel always missing when you need it most? The RCBS® Scale Pan Powder Funnel eliminates that problem. The Scale Pan features an integrated powder funnel that allows you to pour the powder directly into the case. The new scale pan is designed for use with electronic scales and powder dispensers.

**09090 SCALE PAN WITH INTEGRATED FUNNEL \$8.45**



**A CHARGEMASTER™ COMBO**

The ChargeMaster™ Combo features the ChargeMaster 1500 Scale and ChargeMaster Dispenser, preassembled to form an unmatched combination of speed and accuracy. There is no longer a need for timely calibration to the type of powder being used. Simply fill the 1 lb+ capacity powder hopper with smokeless powder, enter the desired charge and press the dispense button. Average dispensing time is under 30 seconds for a 60 grain extruded powder charge. Dispensing can be done in grains or grams mode. Accurately weighs and dispenses all extruded (stick), ball (spherical) and flake smokeless powder from 2.0 to 300 grains to +/- 0.1 grain. You can store up to 30 of your favorite loads in memory for fast easy recall. The front to back layout allows easy access to the scale pan by right or left handed users. The clear cover eliminates fluctuations in weighing caused by air currents without obscuring your view of the charge being dispensed. The powder drain feature allows for convenient and easy emptying of the powder hopper. Power to the Dispenser is provided by the connection to the ChargeMaster 1500 scale so there is only one power cord to manage. One year limited warranty. Imported.

⚠ NOTE: Do NOT use with black powder!

98923	CHARGEMASTER COMBO 120 VAC	\$498.95
98924	CHARGEMASTER COMBO 240 VAC-EUR	\$513.95

**B CHARGEMASTER™ DISPENSER**

The ChargeMaster™ Dispenser can be added to the ChargeMaster 1500 Scale to form an unmatched combination of speed and accuracy. When the ChargeMaster Dispenser is coupled with the ChargeMaster 1500 Scale, it now has all of the same features as the ChargeMaster Combo. The individual purchasing of the units is to accommodate individual budgets. The ChargeMaster Dispenser requires the ChargeMaster 1500 Scale (sold separately) to operate. One year limited warranty. Imported.

⚠ NOTE: Do NOT use with black powder!

98922	CHARGEMASTER DISPENSER ONLY	\$282.45
-------	-----------------------------	----------

**C CHARGEMASTER™ LITE DISPENSER & SCALE**

The new RCBS® ChargeMaster™ Lite packs unparalleled powder measuring accuracy in a compact package. The one-piece unit features an LCD touchscreen display that ensures accurate data input. The hopper holds nearly a pound of smokeless powder, and can dispense anywhere between 2-300 grains with a +/-0.1-grain accuracy. The ChargeMaster™ Lite is an effective, accurate powder-measuring tool.

⚠ NOTE: Do NOT use with black powder!

98940	CHARGEMASTER™ LITE DISPENSER & SCALE	\$299.95
-------	--------------------------------------	----------





### D ADVANCED POWDER MEASURE STAND

This stand will raise most Powder Measures 9-1/2" (with standard 7/8"-14 thread) leaving plenty of space for positioning a powder scale pan or cases in a loading block under the drop tube. Bolts easily to a reloading bench or table. Also serves as a stand for holding a Piggyback™ II, Piggyback—3 or —4 when not in use.

NOTE: Not for use with Little Dandy Powder Measure.

**09092 ADVANCED POWDER MEASURE STAND \$27.45**

### E MICROMETER ADJUSTMENT SCREW

#### FOR UNIFLOW™ POWDER MEASURE

The secret to faster reloading—go by the numbers. Add the UPM Micrometer to your Uniflow™ Powder Measure, and you can record precise settings for your powder charges. Determine the load number and dial it in—time after time. An easy installation too; it simply replaces the Uniflow's standard metering screw.

#### UPM MICROMETER ADJUSTMENT SCREWS

**98901 LARGE CYLINDER - .685" DIAMETER \$55.45**

**98902 SMALL CYLINDER - .500" DIAMETER \$55.45**

### F POWDER TRICKLER SYSTEM COMBO

The RCBS® Powder Trickler System speeds up the process of weighing your powder charges. The Powder Trickler System attaches to any Uniflow™ or standard Quick Change powder measure. Used in conjunction with the Advanced Powder Measure Stand, the Powder Trickler System allows you to dispense and trickle a powder charge directly onto a scale pan without having to remove the scale pan for the initial filling. The unit can be adjusted for right or left handed use and the dispensing chute adjusts to allow you to drop the powder charge directly onto the scale pan. With a few turns of the Trickler handle, your weighed charge is complete. The Powder Trickler System is available as a combo only.

NOTE: Not for use with Quick Change High Capacity, Little Dandy or Black Powder Measure.

**09091 POWDER TRICKLER SYSTEM COMBO (PTS AND APM) \$59.95**



### G CASE ACTIVATED LINKAGE KIT

Convert the Uniflow™ Powder Measure (not included) for use on most progressive presses. The Uniflow Powder Measure can have the regular Measuring Screw or the optional Micrometer Adjustment Screw installed, depending on your preference. Three powder bushings are included for most popular rifle and pistol calibers: Small Rifle for .22 through .270 calibers, Large Rifle for 7mm through .45 calibers and Pistol for .32 through .45 calibers. The powder bushings are designed to eliminate powder spillage around the case mouth. Fully adjustable for all of the different variations in case length.

**98911 CASE ACTIVATED LINKAGE KIT \$94.95**

### H COMPETITION POWDER MEASURE

The Competition Powder Measure starts with the proven Uniflow™ Powder Measure with its precision ground metering drum and honed main casting. RCBS® then adds a powder baffle and UPM Micrometer Adjustment screw. The Powder Baffle controls the powder flow and the pressure of the powder column on the metering unit. The UPM Micrometer Adjustment screw allows precise adjustments to the metered charge as well as allowing you to record the number for future reference and reuse. Handle placement can be used on the right or left side simply by changing the orientation of the metering drum. The powder measure will accurately meter, by volume, all types of smokeless powder—ball, flake or cylindrical (stick).

The Rifle unit meters volumetric powder charges from 10-110 grains. The Pistol/Small Rifle unit meters volumetric powder charges from .5 to 40 grains. The Combo unit includes both the Rifle and Pistol metering drums and complete UPM Micrometer Adjustment screw assemblies.

**⚠ NOTE: Do NOT use with black powder!**

NOTE: The Powder Measure should be used in conjunction with an accurate powder scale for setting the original charge and for checking charges occasionally during the run.

**98908 COMPETITION POWDER MEASURE - PISTOL/SMALL RIFLE \$156.45**

**98909 COMPETITION POWDER MEASURE - RIFLE \$156.45**

**98910 COMPETITION POWDER MEASURE - COMBO \$234.95**

A



A

**UNIFLOW™ POWDER MEASURE**

Throws consistently accurate charges reload after reload. Powder pours uniformly from measuring cylinder into case, thereby eliminating the hazards of “overloads” caused by clogging when charges are “dumped”. Changes easily from charge to charge without emptying powder hopper. Numbered measuring screw is used for reference to find a given charge at a later date. The measuring cylinder has precision ground surfaces and slides into the honed main casting for a precision fit. Standard 7/8”–14 thread. Includes stand plate, drilled for easy mounting on a bench or under a reloading die lock ring. Two drop tubes for .22 caliber and up are supplied. The Uniflow™ Powder Measure is fully capable of accurately measuring all three major powder types—ball, cylindrical and flake. It will even cut the cylindrical powders so that a precise charge can be obtained.

**⚠ NOTE:** Do NOT use with black powder!

NOTE: The Powder Measure should be used in conjunction with an accurate powder scale for setting the original charge and for checking charges occasionally during the run.

<b>09010 UNIFLOW POWDER MEASURE</b>	<b>\$111.95</b>
<b>09002 UNIFLOW POWDER MEASURE SMALL</b>	<b>\$115.45</b>
<b>09004 MEASURE CYLINDER ASSEMBLY SMALL</b>	<b>\$40.45</b>
<b>86880 DUST COVER</b>	<b>\$11.95</b>
<b>09028 DROP TUBE .17 TO .20 CAL.</b>	<b>\$10.45</b>

B



B

**QUICK CHANGE POWDER MEASURE**

The RCBS® Quick Change Powder Measure offers the ability to go from light pistol to magnum rifle charges quickly. The powder hopper has been increased in size to hold a pound of smokeless powder. The QC PM features metering assemblies that change out with the pull of a pin. Extra metering assemblies can be purchased to have them preset for your favorite smokeless powder charges. The drain attachment empties the powder hopper without the need to remove it from the stand or press. The Quick Change Powder Measure includes one each Small and Large Metering Assembly and the Drain Attachment. The Quick Change parts can be used to upgrade your existing Uniflow™ Powder Measure to this system.

**⚠ NOTE:** Do NOT use with black powder!

NOTE: The Powder Measure should be used in conjunction with an accurate powder scale for setting the original charge and for checking charges occasionally during the run.

<b>98840 QUICK CHANGE POWDER MEASURE</b>	<b>\$118.45</b>
<b>90226 QUICK CHANGE POWDER BAFFLE</b>	<b>\$11.95</b>

C

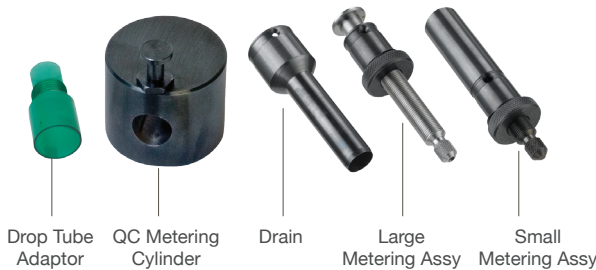

C

**QUICK CHANGE ACCESSORIES**

The Quick Change Accessories can be used to upgrade your existing Uniflow powder measure to this system. You simply replace the metering cylinder and metering screw that came with your Uniflow with the Quick Change accessories. The QC Drop Tube Adaptor allows you to use the drop tubes from the QC High Capacity powder measure or the Drop Tube and Adaptors from the Quick Change Powder Funnel on your Uniflow or Quick Change Powder Measure.

<b>98843 QC SMALL METERING SCREW ASSEMBLY</b>	<b>\$18.95</b>
<b>98844 QC LARGE METERING SCREW ASSEMBLY</b>	<b>\$12.45</b>
<b>98846 QC DRAIN ATTACHMENT</b>	<b>\$11.45</b>
<b>98845 QC METERING CYLINDER</b>	<b>\$34.95</b>
<b>98855 QC DROP TUBE ADAPTOR</b>	<b>\$3.95</b>



D



D

**QUICK CHANGE HIGH CAPACITY POWDER MEASURE**

The RCBS® Quick Change High Capacity Powder Measure offers the ability to dispense large rifle charges of up to 250 grains of smokeless powder. The large hopper can accommodate two pounds of smokeless powder. The QC HC PM features metering assemblies that change out with the pull of a pin. Extra metering assemblies can be purchased to have them preset for your favorite charges. The drain attachment empties the powder hopper without the need to remove it from the stand or press. Includes one metering assembly, .22-.270 Drop tube, .30-.45 Drop Tube, .50 Drop Tube and the QC HC Drain Attachment.

⚠ NOTE: Do NOT use with black powder!

NOTE: The Powder Measure should be used in conjunction with an accurate powder scale for setting the original charge and for checking charges occasionally during the run.

**98841 QC HC POWDER MEASURE****\$141.95****90227 QC HC POWDER BAFFLE****\$14.45**

E



E

**QUICK CHANGE HIGH CAPACITY ACCESSORIES**

The Quick Change High Capacity Metering assembly is available so that you can preset them to your favorite large capacity rifle charges such as 110 grains for your 30-378 WBY or 120 grains for the 600 Nitro Express.

The QC High Capacity Drop Tubes, in conjunction with the QC Drop Tube Adaptor, allow the use of these on existing Uniflow or QC powder measures.

NOTE: The Powder Measure should be used in conjunction with an accurate powder scale for setting the original charge and for checking charges occasionally during the run.

**98849 QC HC METERING SCREW ASSEMBLY****\$21.45****98850 QC HC DRAIN ATTACHMENT****\$12.45****98854 QC DROP TUBE .50****\$6.45****98853 QC DROP TUBE .30-.45****\$6.45****98852 QC DROP TUBE .22-.270****\$6.45**

F

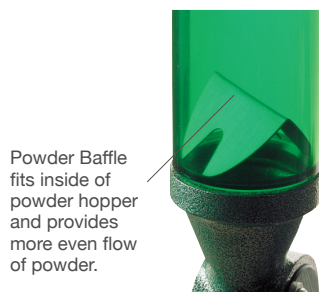

Powder Baffle fits inside of powder hopper and provides more even flow of powder.

F

**POWDER BAFFLE**

Uniform loads require consistent powder charges, and many handloaders find a baffle helps them throw more consistent charges. The baffle is specifically designed for the RCBS® Powder Measures and provides handloaders a uniform powder flow by controlling the gravity feed pressure of the powder column on the metering unit.

**90225 POWDER BAFFLE****\$ 8.95****90226 QC POWDER BAFFLE****\$11.95****90227 QC HC POWDER BAFFLE****\$14.45**

F



**F** BLACK POWDER MEASURE

Answering our customers' calls for black powder products, RCBS' Black Powder Measure is sure to be a hit. The one pound capacity aluminum powder hopper and cap with a non-static powder level indicator shows you how much powder is left in the hopper. The brass non-sparking metering cylinder and adjustment screw are also features that the black powder enthusiast is looking for. With a 120 grain charge capacity, the optional one-piece 24" aluminum drop tube is a must to get all of the powder into the case.

The RCBS® Black Powder Measure is the perfect unit for Black Powder and Cowboy Action shooters.

98842	BLACK POWDER MEASURE	\$175.45
98856	24" ALUMINUM DROP TUBE	\$47.95

B



**B** PISTOL POWDER EXPANDERS—PRO 2000®/PRO CHUCKER

Progressive pistol cartridge reloaders are starting to run out of stations on their press. If you recently added the pistol bullet feeder to your process, you either gave up your powder check or lock out station or combined bullet seating and crimping into one operation. Using the expanders in your case activated uniflow powder measure allows you to move expansion and powder drops to station two on your press.

88885	PISTOL POWDER EXPANDERS—PRO 2000 .38	\$13.45
88886	PISTOL POWDER EXPANDERS—PRO 2000 9MM	\$13.45
88887	PISTOL POWDER EXPANDERS—PRO 2000 .40	\$13.45
88888	PISTOL POWDER EXPANDERS—PRO 2000 .44	\$13.45
88889	PISTOL POWDER EXPANDERS—PRO 2000 .45 ACP	\$13.45
88890	PISTOL POWDER EXPANDERS—PRO 2000 .45 COLT	\$13.45
88891	PISTOL POWDER EXPANDERS—PRO 2000 .475	\$13.45
88892	PISTOL POWDER EXPANDERS—PRO 2000 .500	\$13.45



C



C

**QUICK CHANGE POWDER FUNNEL**

With the current trend of large bodied rifle cases, existing powder funnels sometimes do not fit properly over the cases. The RCBS® Quick Change Powder Funnel eliminates that problem. The QC Powder Funnel features adapters that are supported by the body of the case and allow you to choose the optimum powder flow. The 4" drop tube helps to get that compressed powder charge into the case. The drop tubes are stackable so you can increase the drop length if necessary. With the adapters removed, the powder funnel allows you to return powder into the original container quickly.

<b>9190</b>	<b>QUICK CHANGE POWDER FUNNEL KIT</b> (FUNNEL, 5 ADAPTERS AND ONE DROP TUBE)	<b>\$13.95</b>
<b>9191</b>	<b>QUICK CHANGE DROP TUBE</b>	<b>\$6.95</b>
<b>9192</b>	<b>ADAPTER .17-.20</b> (.17 REM, .204 RUGER, .218 BEE, .22 HORNET)	<b>\$2.45</b>
<b>9193</b>	<b>ADAPTER .22-.264</b> (.222 REM, .223 WSSM, .243 WIN, 6.5X55)	<b>\$2.45</b>
<b>9194</b>	<b>ADAPTER .27-7MM</b> (.270 WIN, 7MM ULTRA MAG, .32 ACP)	<b>\$2.45</b>
<b>9195</b>	<b>ADAPTER .30-.375</b> (.30-30 WIN, .338 WIN MAG, .375 H&H, .357/38 SPL, 9MM, .32 H&R)	<b>\$2.45</b>
<b>9196</b>	<b>ADAPTER .40+</b> (.416 REM, .460 WBY, .40/10MM, .41/.44 MAG, .45 ACP, 500 S&W)	<b>\$2.45</b>

D



D

**POWDER FUNNEL**

We've even managed to improve upon the basic plastic funnel. Ours features a specially designed drop tube to avoid any messy powder spills around case mouths, a non-stick, anti-static surface, plus a square lip to keep the funnel from rolling around. Spout will accommodate the WSM cartridges.

<b>09087</b>	<b>POWDER FUNNEL .22-.50 CAL.</b>	<b>\$6.45</b>
<b>09086</b>	<b>POWDER FUNNEL .17-.20 CAL.</b>	<b>\$7.95</b>

E



E

**POWDER TRICKLER—2**

Today's trend is to use electronic scales to measure powder charges. Many of these scales have scale pans that are positioned out of reach of existing powder tricklers. The Powder Trickler—2 solves this problem by adding a height adjustable, non-skid base and powder tube extension.

The Powder Trickler—2 Upgrade Kit is designed to convert your existing 09094 Powder Trickler to have all of the added functions above.

<b>09089</b>	<b>POWDER TRICKLER—2</b>	<b>\$25.45</b>
<b>09093</b>	<b>POWDER TRICKLER—2 UPGRADE KIT</b>	<b>\$7.45</b>



## LITTLE DANDY™ ROTOR KNOB

Attaches to the Little Dandy™ Rotor with a setscrew, making the rotor easier to turn. Crafted of high-strength aluminum with knurled outer surfaces for maximum finger-touch control.

86046 LITTLE DANDY ROTOR KNOB

\$7.95



## LITTLE DANDY™ PISTOL POWDER MEASURE

Perfect for handloading pistol shooters and select small-caliber rifle shooters. There are 28 interchangeable fixed-charge powder rotors available and you can load any popular powder with the Little Dandy™ in up to 400 different load combinations. There's no readjustment needed after changeover. Can be used hand-held or conventional bench-mounted tool with optional Powder Measure Stand.

⚠ NOTE: Do NOT use with black powder!

NOTE: The Powder Measure should be used in conjunction with an accurate powder scale for setting the original charge and for checking charges occasionally during the run.

86040 LITTLE DANDY PISTOL POWDER MEASURE

\$47.45

## LITTLE DANDY™ ROTOR CHARGE TABLE

POWDER ROTOR \$13.95	Part #	86036	86035	86001	86002	86003	86004	86005	86006	86007	86008	86009	86010	86011	86012	86013	86014	86015	86016	86017	86018	86019	86020	86021	86022	86023	86024	86025	86026		
Rotor No.	00	0	01	02	03	04	05	06	07	08	09	10	11	12	13	14	15	16	17	18	19	20	21	22	23	24	25	26			
Bullseye	1.7	2.2	2.5	2.7	3.0	3.2	3.5	3.7	4.0	4.5	5.0	5.5	6.0	6.5	7.2	7.8	8.4	9.0	9.7	NR	NR	NR	NR	NR	NR	NR	NR	NR	NR		
231	NR	NR	2.7	3.0	3.3	3.6	3.9	4.2	4.5	5.0	5.6	6.2	6.8	7.2	7.9	8.6	9.3	10.0	10.6	11.3	12.1	NR	NR	NR	NR	NR	NR	NR	NR		
HP38	NR	NR	2.8	3.0	3.4	3.6	4.0	4.2	4.5	5.1	5.5	6.2	6.8	7.5	7.9	8.8	9.4	10.3	10.9	11.7	12.3	NR	NR	NR	NR	NR	NR	NR	NR		
Red Dot	NR	NR	1.7	1.9	2.2	2.3	2.5	2.6	2.9	3.2	3.6	4.0	4.3	4.7	5.1	5.5	6.0	6.5	6.9	7.4	7.8	8.3	8.7	9.1	NR	NR	NR	NR	NR		
700-X	NR	NR	2.0	2.2	2.4	2.6	2.8	3.0	3.2	3.6	4.0	4.4	4.8	5.1	5.7	6.2	6.8	7.3	7.7	8.2	8.7	9.2	NR	NR	NR	NR	NR	NR	NR		
Green Dot	NR	NR	1.9	2.1	2.3	2.5	2.8	3.0	3.1	3.5	3.9	4.4	4.8	5.1	5.5	6.1	6.6	7.0	7.5	8.0	8.8	8.9	9.6	10.0	10.5	10.7	11.4	NR	NR		
SR4756	NR	NR	NR	NR	NR	NR	NR	NR	3.5	3.7	4.2	4.7	5.1	5.6	6.2	6.8	7.3	7.9	8.5	9.1	9.7	10.3	10.9	11.4	12.0	12.4	13.4	13.9	14.5		
HS-5	NR	NR	4.2	4.5	5.0	5.3	5.9	6.2	6.6	7.4	8.2	9.0	NR	NR	NR	NR	NR	NR	NR	NR	NR	NR	NR	NR	NR	NR	NR	NR	NR		
Unique	NR	NR	2.3	2.5	2.8	3.0	3.3	3.5	3.7	4.2	4.7	5.2	5.7	6.0	6.6	7.2	7.8	8.4	9.0	9.5	10.1	10.7	11.3	11.8	12.4	13.1	NR	NR	NR		
SR7625	NR	NR	2.5	2.7	3.0	3.2	3.5	3.8	4.0	4.5	5.0	5.5	6.0	6.5	7.2	7.7	8.3	9.0	9.6	NR	NR	NR	NR	NR	NR	NR	NR	NR	NR		
HS-6	NR	NR	NR	NR	NR	NR	5.4	5.7	6.1	6.9	7.6	8.4	9.1	10.1	11.0	12.0	13.0	13.9	14.8	15.7	16.7	NR	NR	NR	NR	NR	NR	NR	NR		
HS-7	NR	NR	NR	NR	NR	NR	4.9	5.4	5.7	6.1	6.8	7.5	8.3	9.1	10.1	11.0	11.9	12.9	13.9	14.8	15.8	16.8	17.7	18.6	NR	NR	NR	NR	NR		
Herco	NR	NR	NR	NR	NR	NR	3.1	3.3	3.5	4.0	4.4	4.8	5.3	5.7	6.3	6.7	7.3	7.9	8.4	9.0	9.5	10.1	10.5	11.1	11.7	12.3	13.0	13.6			
Blue Dot	NR	NR	NR	NR	NR	NR	NR	NR	NR	NR	5.9	6.5	7.1	7.7	8.4	9.1	9.8	10.6	11.3	12.0	12.8	13.5	14.2	14.9	15.7	16.6	17.5	18.3			
630	NR	NR	NR	NR	5.0	5.3	5.8	6.1	6.5	7.3	8.1	8.9	9.7	10.8	11.7	12.7	13.7	14.8	15.8	16.9	17.9	18.8	19.8	20.8	NR	NR	NR	NR			
2400	NR	NR	NR	NR	NR	NR	NR	NR	NR	NR	7.0	7.7	8.4	9.3	10.2	11.0	11.9	12.8	13.6	14.6	15.4	16.2	17.0	17.9	18.9	19.8	20.8	21.8			
H110	NR	NR	NR	NR	NR	NR	NR	NR	NR	NR	NR	8.9	9.7	10.7	11.7	12.6	13.6	14.6	15.6	16.6	17.6	18.5	19.5	20.5	21.5	22.5	23.7	24.8			
296	NR	NR	NR	NR	NR	NR	NR	NR	NR	NR	NR	9.1	9.9	10.9	11.9	12.9	13.9	14.9	15.9	17.0	18.0	19.0	20.0	21.0	22.1	23.2	24.3	25.5			
SR4759	NR	NR	NR	NR	NR	NR	NR	NR	NR	NR	NR	NR	NR	NR	NR	NR	NR	NR	NR	10.1	10.7	11.5	12.2	12.8	13.5	14.2	15.0	15.8	16.5		
IMR 4227	NR	NR	NR	NR	NR	NR	NR	NR	NR	NR	NR	NR	NR	NR	9.1	9.9	10.8	11.6	12.6	13.3	14.3	15.1	16.0	16.8	17.6	18.6	19.5	20.5	21.5		
680	NR	NR	NR	NR	NR	NR	NR	NR	NR	NR	8.2	9.1	9.9	10.9	11.9	12.9	13.9	14.9	15.9	16.9	17.9	18.9	19.9	20.9	21.9	23.1	24.2	25.3			
IMR 4198	NR	NR	NR	NR	NR	NR	NR	NR	NR	NR	6.5	7.2	7.9	8.5	9.4	10.2	11.0	12.0	12.7	13.5	14.4	15.2	16.1	16.8	17.8	18.7	19.6	20.4			
H322	NR	NR	NR	NR	NR	NR	NR	NR	NR	NR	NR	NR	NR	NR	NR	NR	NR	NR	13.0	13.8	14.7	15.7	16.6	17.4	18.3	19.3	20.3	21.3	22.3		
Re-7	NR	NR	NR	NR	NR	NR	NR	NR	NR	NR	NR	NR	NR	NR	NR	NR	NR	NR	10.4	11.3	12.2	13.2	14.0	14.9	15.9	16.8	17.7	18.5	19.5	20.5	21.6
Accurate Arms #2	NR	NR	3.1	3.3	3.9	4.2	4.6	4.8	5.1	5.6	6.2	6.8	7.6	8.4	9.4	10.0	10.5	11.2	12.1	12.9	13.9	15.0	16.0	16.5	16.9	18.3	19.0	19.6			
Accurate Arms #5	NR	NR	4.0	4.3	4.8	5.1	5.6	5.9	6.3	7.1	7.8	8.6	9.3	10.3	11.3	12.2	13.2	14.2	15.2	16.1	17.1	18.0	18.9	19.8	20.8	21.9	23.0	24.3			
Accurate Arms #8	NR	NR	4.2	4.6	5.1	5.4	6.0	6.3	6.6	7.5	8.3	9.1	9.9	11.0	12.0	13.0	14.4	15.0	16.0	17.0	18.0	19.0	20.0	20.9	22.0	23.1	24.3	25.7			
Accurate Arms #9	NR	NR	4.2	4.5	5.0	5.3	5.9	6.2	6.6	7.4	8.1	9.0	9.8	10.8	11.9	12.8	13.8	14.9	15.8	16.8	17.8	18.8	19.8	20.7	21.8	22.9	24.1	25.4			
Olin 473AA	NR	NR	2.8	3.1	3.4	3.7	4.0	4.2	4.5	5.0	5.5	6.1	6.6	7.4	8.1	8.7	9.3	9.9	10.9	11.4	12.1	12.8	13.3	14.1	15.0	15.5	16.4	17.0			
Olin 452AA	NR	NR	2.4	2.5	2.8	3.0	3.2	3.4	3.7	4.1	4.6	5.0	5.5	6.0	6.6	7.3	7.8	8.2	8.8	9.5	10.0	10.4	11.1	11.6	12.3	12.8	13.3	14.2			
Olin 540	NR	NR	3.9	4.3	4.7	5.0	5.6	5.9	6.2	7.0	7.7	8.5	9.2	10.2	11.1	12.1	13.0	14.0	14.9	15.9	16.8	17.8	18.9	19.6	20.7	21.7	22.7	23.9			
Olin 571	NR	NR	4.1	4.4	4.9	5.2	5.8	6.1	6.5	7.2	8.0	8.8	9.6	10.7	11.8	12.7	13.7	14.7	15.6	16.8	17.7	18.7	19.7	20.5	21.6	22.8	24.0	25.0			
Clays	NR	NR	1.8	2.0	2.2	2.3	2.6	2.7	2.9	3.3	3.6	4.0	4.4	4.8	5.3	5.7	6.1	6.6	7.0	7.5	8.0	8.4	8.9	9.2	9.8	10.3	10.8	11.4			
Universal Clays	1.7	2.2	2.5	2.8	3.0	3.1	3.3	3.8	4.0	4.5	5.0	5.5	6.0	6.6	7.3	7.9	8.5	9.1	9.8	10.5	10.9	11.7	12.2	12.7	13.4	14.2	15.0	15.7			
International Clays	1.4	1.8	2.2	2.3	2.5	2.7	3.0	3.1	3.3	3.8	4.2	4.7	5.1	5.6	6.1	6.5	7.1	7.7	8.2	8.7	9.2	9.6	10.1	10.6	11.1	11.7	12.4	12.9			
Title Group	2.0	2.8	3.2	3.5	4.0	4.1	4.4	4.7	5.2	5.9	6.4	7.1	7.7	8.4	9.2	10.1	10.7	11.6	12.5	13.3	14.1	14.5	15.3	16.2	17.2	17.9	18.6	20.0			
LI! Gun	NR	NR	4.1	4.6	5.3	5.4	5.7	6.1	6.6	7.4	8.2	9.2	9.9	10.8	11.8	12.9	13.8	14.9	16.0	17.1	18.0	18.7	19.8	20.8	22.1	22.9	23.6	25.7			
IMR Trail Boss	NR	NR	NR	NR	NR	1.5	1.7	1.8	1.9	2.1	2.3	2.5	2.8	3.1	3.4	3.7	4.0	4.3	4.6	4.9	5.2	5.5	5.8	6.0	6.4	6.7	7.1	7.5			
453	1.8	2.3	2.7	2.9	3.2	3.4	3.7	3.9	4.2	4.7	5.2	5.7	6.2	6.9	7.5	8.1	8.8	9.5	10.1	10.7	11.3	12.0	12.6	13.2	13.9	14.6	15.3	16.1			
Royal "D"	1.4	1.8	2.2	2.4	2.7	2.8	3.1	3.3	3.5	3.9	4.3	4.8	5.2	5.8	6.4	6.9	7.4	8.0	8.5	8.9	9.4	10.0	10.5	11.1	11.8	12.3	12.9	13.5			
Solo 1500	1.5	2.0	2.4	2.6	2.9	3.1	3.4	3.6	3.8	4.3	4.8	5.3	5.8	6.4	7.0	7.5	8.2	8.8	9.3	9.9	10.6	11.1	11.7	12.4	13.1	13.7	14.3	15.0			
N 310	1.5	1.9	2.3	2.4	2.7	2.9	3.2	3.3	3.6	4.0	4.5	4.9	5.3	5.9	6.5	7.0	7.5	8.1	8.6	9.2	9.7	10.2	10.8	11.3	11.9	12.6	13.2	13.8			
N 320	1.4	1.9	2.2	2.3	2.6	2.8	3.1	3.2	3.5	3.9	4.3	4.8	5.2	5.8	6.3	6.8	7.4	7.9	8.4	9.0	9.5	10.1	10.7	11.1	11.7	12.3	13.0	13.6			
N 330	1.6	2.1	2.5	2.7	3.0	3.2	3.5	3.7	4.0	4.5	5.0	5.5	6.0	6.6	7.2	7.8	8.4	9.0	9.8	10.3	11.0	11.6	12.2	12.8	13.5	14.1	14.8	15.6			
N 340	1.7	2.2	2.6	2.8	3.1	3.3	3.6	3.8	4.1	4.6	5.1	5.6	6.2	6.7	7.4	8.0	8.6	9.3	9.9	10.6	11.2	11.8	12.4	13.0	13.7	14.4	15.1	15.9			
N 350	1.7	2.3	2.7	2.9	3.3	3.5	3.9	4.1	4.3	4.8	5.4	6.0	6.5	7.1	7.8	8.5</															

RCBS SHELL HOLDER CHART									\$8.95 EA.
Shell Holder Number 1	9201	Shell Holder Number 4	9204	Shell Holder Number 11	9211	Shell Holder Number 23	9223	Shell Holder Number 36	99236
.218 Bee		.257 Weatherby Magnum		.220 Swift		.32 Harrington & Richardson Mag		.45 Winchester Magnum	
.25-20 Winchester		.264 Winchester Magnum				.32 Smith & Wesson Long			
.32-20 Winchester		6.5-300 Weatherby Magnum				.327 Federal Mag		Shell Holder Number 37	99237
		6.5 Remington Mag		Shell Holder Number 12	9212			.416 Rigby	
		.270 Weatherby Magnum		.17 Hornet (Hornady)				.450 Rigby Rimless	
Shell Holder Number 2	9202	7mm Remington Magnum		.22 Hornet		Shell Holder Number 24	9224	.500 Jeffery	
.22 Savage High Power		7mm Shooting Times Westerner		.22 K-Hornet		.405 Winchester		Shell Holder Number 38	99238
.25-35 Winchester		7mm Weatherby Magnum						.26 Nosler	
6.5mm x 55 Swedish Mauser		.300 RCM		Shell Holder Number 13	9213			.27 Nosler	
7-30 Waters		.30-338 Winchester Magnum		7.62mm x 54R Russian		Shell Holder Number 25	9225	.28 Nosler	
.307 Winchester		.300 Holland & Holland Magnum				8mm Nambu		7mm Remington Short Action Ultra Magnum	
.308 Marlin Express		.300 Weatherby Magnum						7mm Remington Ultra Magnum	
.30-30 Winchester		.300 Winchester Magnum		Shell Holder Number 14	9214	Shell Holder Number 26	9226	.30 Nosler	
7.5mm x 54 French MAS		.308 Norma Magnum		.30-378 Weatherby Magnum		7mm x 65 Rimmed		.300 Remington Short Action Ultra Magnum	
7.5mm x 55 Schmidt-Rubin		8mm Remington Magnum		.338-378 Weatherby Magnum				.300 Remington Ultra Magnum	
.32 Winchester Special		.338 RCM		.378 Weatherby Magnum				.33 Nosler	
.32-40 Winchester		.338 Winchester Magnum		.40-65 Shiloh-Sharps - .408"				.338 Remington Ultra Magnum	
.356 Winchester		.340 Weatherby Magnum		.45-70 U.S. Government		Shell Holder Number 27	9227	.375 Remington Ultra Magnum	
.375 Winchester		.350 Remington Magnum		.45-90-2.4" Sharps Straight		.357 Sig		.455 Webley	
.38-55 Winchester & Ballard		9.3mm x 74 Rimmed		.45-100-2.6" Sharps Straight		.40 S & W		Shell Holder Number 39	99239
		.375 Ruger		.45-110-2 7/8" Sharps Straight		10mm Auto		.38 Super (ACP)	
		.375 Holland & Holland Magnum		.45-120-3 1/4" Sharps Straight				Shell Holder Number 40	99240
Shell Holder Number 3	9203	.416 Ruger		.460 Weatherby Magnum				.475 Linebaugh	
.22 Bench Rest Remington		.416 Remington Magnum				Shell Holder Number 28	9228	.480 Ruger	
.22-250 Remington (.22 Varm)		.450 Marlin				.444 Marlin			
.240 Weatherby Magnum		.458 Winchester Magnum						Shell Holder Number 41	99241
.243 Winchester		.458 Lott		Shell Holder Number 15	9215			.404 Jeffery	
6mm Bench Rest Remington		.460 Smith & Wesson		6.5mm x 50 Japanese Arisaka		Shell Holder Number 29	9229	Shell Holder Number 42	99242
6mm Remington (.244 Remington)						.25 Automatic (.25 ACP)		.376 Steyr	
.25-06		Shell Holder Number 5	9205	Shell Holder Number 16	9216				
.250 Savage (.250-3000 Savage)		.348 Winchester		.30 Luger (7.65mm Luger)				Shell Holder Number 43	99243
.257 Roberts				.30 Mauser (7.63 Mauser)		Shell Holder Number 30	9230	.223 Winchester Super Short Magnum	
.257 Roberts Improved (40") *		Shell Holder Number 6	9206	.356 TSW		.30 Remington AR		.243 Winchester Super Short Magnum	
.260 Remington		.22 Remington Jet		9mm FAR		.41 Magnum		.25 Winchester Super Short Magnum	
6.5 Creedmoor		5.6mm x 50 Rimmed		9mm Luger				.270 Winchester Short Magnum	
6.5mm-06		.357 Magnum		9mm Makarov		Shell Holder Number 31	9231	7mm Winchester Short Magnum	
6.5-284 Winchester		.357 Remington Maximum		9mm x 21		.450x.400 Express 3" (.400 Jeffy)		.300 Winchester Short Magnum	
6.5 x 47 Lapua		.38 Smith & Wesson		9mm x 23 Winchester		.45-75 Winchester		.325 Winchester Short Magnum	
6.5mm x 57		.38 Special				.50-70 Government			
.270 Winchester				Shell Holder Number 17	9217	.50-90-2 1/2" Sharps Straight			
.280 Ackley Imp (Nosler)				.30 M1 Carbine		.50-95 Winchester (Express)		Shell Holder Number 44	99244
.280 Remington (7mm Exp. Rem.)		Shell Holder Number 7	9207	.32 Auto (7.65mm Automatic)		.56-50 Spencer		.338 Marlin Express	
.284 Winchester		.30-40 Krag						.500 Smith & Wesson	
7mm Bench Rest Remington		.303 British		Shell Holder Number 18	9218				
7mm-08 Remington				.44 Magnum		Shell Holder Number 32	9232		
7mm x 57 Mauser (7mm Mauser)		Shell Holder Number 8	9208	.44 Special		22 PPC		Shell Holder Number 45	99245
7mm x 64 Brenneke		.45 Auto Rim				6mm PPC		5.7mm x 28 (FN)	
.30 T/C						.264 LBC-AR			
.30-06 Springfield		Shell Holder Number 9	9209	Shell Holder Number 19	9219	7.62mm x 39		Shell Holder Number 46	99246
.300 Savage		6.5mm x 54 Mannlicher-Schoenauer		.30 Remington				.470 Nitro Express 3 1/4"	
.308 Winchester		.35 Remington		6.8 Remington SPC				.500 Nitro Express 3"	
7.65mm x 53 Mauser (Belgian)		Shell Holder Number 10	9210			Shell Holder Number 33	9233		
7.7mm x 58 Japanese Arisaka		.17 Remington		Shell Holder Number 20	9220	.50 Action Express		Shell Holder Number 47	99247
8mm x 57 Mauser (8mm Mauser)		.17 Remington Fireball		.45 Colt				.408 Chey Tac	
8mm-06		.204 Ruger		.454 Casull				.505 Gibbs	
.338 Federal		.221 Remington Fireball				Shell Holder Number 34	9234		
.338-06		.222 Remington		Shell Holder Number 21	9221	6.5mm x 68S		Shell Holder Number 48	99248
.35 Whelen		.222 Remington Magnum		.303 Savage		8mm x 68S Magnum		.338 Norma Magnum	
.358 Winchester		.223 Remington (5.56mm)						.338 Lapua Mag	
9.3mm x 62 Mauser		.22 Nosler							
.370 Sako Mag/9.3x66 Sako		6mm x 45				Shell Holder Number 35	99235		
.400 CorBon		7mm Thompson/Center Ugalde		Shell Holder Number 22	9222	.38-40 Winchester		Shell Holder Number 49	99249
.45 Glock Action Pistol		.300 AAC Blackout		11mm Mauser		.44-40 Winchester		.40-60 Winchester - .408"	
.45 Automatic (.45 ACP)		.380 Auto Pistol		43 Spanish		.45 Schofield		.45-60 Winchester	
		9mm x 18 Ultra							

\*Shoulder angle of improved version. \*\*If cartridge is not listed, consult the RCBS Special Order Catalog for appropriate shell holder.





A

**A SHELL HOLDER RACK**

Do you keep all of your shell holders rolling around in one box? Have you ever had trouble finding the shell holder you need? With RCBS's Shell Holder Rack, you can keep your shell holders organized and protected. The Shell Holder Rack has 12 positions that hold two shell holders on each post. There is also room to store six Trim Pro® Shell Holders as well. The clear cover keeps out the dust and dirt while allowing you to see what is stored in the rack.

The Shell Holder Rack can be mounted on the wall or used on the bench. The wall mount spacing allows it to be hung off of standard 1" pegboard hooks as well. The support legs angle the bottom out for wall mounting or the top up for bench use. Additional Shell Holder Racks can be snapped together if more shell holder storage is needed.

**9461 SHELL HOLDER RACK** **\$15.95**

5-STATION SHELL PLATES				\$40.95
Plate Size	Part Number	Plate Size	Part Number	
Number 1	88801	Number 18	88818	
Number 2	88802	Number 19	88819	
Number 3	88803	Number 20	88820	
Number 4	88804	Number 23	88823	
Number 5	88805	Number 27	88827	
Number 6	88806	Number 30	88830	
Number 7	88807	Number 31	88831	
Number 8	88808	Number 32	88832	
Number 9	88809	Number 33	88833	
Number 10	88810	Number 35	88835	
Number 11	88811	Number 38	88838	
Number 12	88812	Number 39	88839	
Number 13	88813	Number 40	88840	
Number 14	88814	Number 43	88843	
Number 16	88816	Number 44	88844	
Number 17	88817	Number 45	88845	

For Pro 2000, AmmoMaster Auto, Piggyback and Piggyback II Progressive Presses

Note: The Piggyback and Piggyback II Progressive Presses are restricted to an overall cartridge length of 2.260". Check cartridge length before ordering Shell Plates.

See Reference Chart on pages 47-48



B

**B STUCK CASE REMOVER**

Our Stuck Case Remover extracts stuck cases from standard sizer dies without damaging the die, using a very simple two-step removal process.

**09340 STUCK CASE REMOVER** **\$22.95**

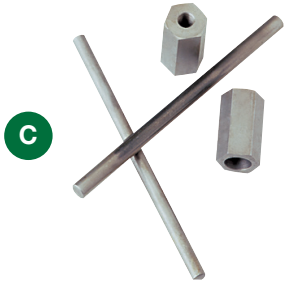

C

**C STUCK CASE REMOVER—2 KIT**

The Stuck Case Remover—2 Kit lets you extract cases from dies with removable guide bushings. It's also useful for our Competition Dies or other sizer dies with a raised expander ball. Kit contains two extractor nuts and two punch rods.

**09355 STUCK CASE REMOVER—2 KIT** **\$9.95**

EXTENDED SHELL HOLDERS				\$13.45
Part Number	#	Part Number	#	
08952	2	08960	10	
08953	3	08968	18	
08956	6	08995	45	

Caliber	Die Group	Shell Holder & Shell Plate Number	Primer Plug & Sleeve Size	Case Trimmer Collet Number*	Case Trimmer Pilot Caliber	Ammo Box Size	Lube Die
.17 Hornet (Hornady)	D	12	Small	2	17	MP	—
.17 Remington	A & GM	10	Small	1	17	SR	—
.17 Remington Fireball	A & GM	10	Small	1	17	SR	—
.204 Ruger	A, GM & AR	10	Small	1	20	SR	—
.218 Bee	A	1	Small	2	22	MP	—
.22 Bench Rest	GM	3	Small	3	22	MR	1
.22 PPC	GM	32	Small	3	22	MR	1
.22 Hornet	A & GM	12	Small	2	22	MP	—
.22 K-Hornet	D	12	Small	2	22	MP	—
.22 Remington Jet	D	6	Small	3	22	MP	—
.22 Savage High-Power	D	2	Large	2	22	MR	3
.22-250 Remington (22 Varminter)	A & GM	3	Large	1	22	MR	2
.220 Swift	A & GM	11	Large	1	22	MR	3
.221 Remington Fireball	A & GM	10	Small	1	22	SR	1
.222 Remington	A & GM	10	Small	1	22	SR	1
.222 Remington Magnum	A	10	Small	1	22	SR	1
.223 Remington (5.56mm)	A, GM & AR	10	Small	1	22	SR	1
.22 Nosler	D & AR	10	Small	1	22	SR	1
.223 Winchester Super Short Mag	A & GM	43 (5)	Large	1	22	(4)	—
5.6mm x 50 Rimmed	D	6	Small	2	22	SR	—
5.7mm x 28 (FN)	D	45	Small	(4)	22	SR/MP	—
.240 Weatherby Magnum	A	3	Large	1	24	LR	2
.243 Winchester Super Short Mag	A & GM	43 (5)	Large	1	24	(4)	2
.243 Winchester	A & GM	3	Large	1	24	MR	2
6mm Bench Rest	GM	3	Small	3	24	MR	1
6mm PPC	A & GM	32	Small	3	24	MR	1
6mm x 45	D & AR	10	Small	1	24	SR	1
6mm Remington (244 Remington)	A & GM	3	Large	1	24	MR	2
.25 Auto (25 ACP)	E	29 (6)	Small	(4)	(4)	(4)	—
.25 Winchester Super Short Mag	A & GM	43 (5)	Large	1	25	(4)	—
.25-06	A & GM	3	Large	1	25	LR	2
.25-20 Winchester	A	1	Small	2	25	MP	—
.25-35 Winchester	A	2	Large	2	25	MR	3
.250 Savage (250-3000 Savage)	A	3	Large	1	25	MR	2
.257 Roberts	A	3/11	Large	1	25	MR	2
.257 Roberts Improved 40°	D	3/11	Large	1	25	MR	2
.257 Weatherby Magnum	A	4	Large	1	25	LR	4
.260 Remington	A, GM & AR	3	Large	1	26	MR	2
.26 Nosler	D	38 (5)	Large	1	26	LR	—
.264 LBC-AR	D & AR	32	Large	1	26	MR	3
.264 Winchester Magnum	A	4/26	Large	1	26	LR	4
6.5-300 Weatherby Magnum	D	4/26	Large	1	26	LR	4
6.5 Remington Magnum	D	4/26	Large	1	26	LR	4
6.5mm-06	D	3	Large	1	26	LR	2
6.5-284 Winchester	D & GM	3	Large	1	26	LR	4
6.5 Creedmoor	D, GM & AR	3	Large	1	26	LR	4
6.5mm x 47 Lapua	D & GM	3	Large	1	26	MR	3
6.5 x 54 Mannlicher-Schoenauer	D	9	Large	1	26	LR	—
6.5mm x 55 Swedish Mauser	A & GM	2	Large	1	26	LR	2
6.5mm x 57 Mauser	D	3	Large	1	26	LR	2
6.5mm x 68S	D	34 (5)	Large (2)	2	26	LR	4
6.8 Remington SPC	A & AR	19	Large	2	27	MR	3
.270 Weatherby Magnum	A	4	Large	1	27	LR	4
.270 Winchester	A & GM	3	Large	1	27	LR	2
.270 Winchester Short Magnum	A & GM	43 (5)	Large	1	27	(4)	—
.27 Nosler	D	38 (5)	Large	1	27	LR	—
.280 Ackley Improved (Nosler)	D	3	Large	1	28	LR	2
.280 Remington (7mm Exp. Rem.)	A & GM	3	Large	1	28	LR	2
.28 Nosler	D	38 (5)	Large	1	28	LR	—
.284 Winchester	A	3	Large	1	28	MR	4

Caliber	Die Group	Shell Holder & Shell Plate Number	Primer Plug & Sleeve Size	Case Trimmer Collet Number*	Case Trimmer Pilot Caliber	Ammo Box Size	Lube Die
7mm Bench Rest Remington	D & GM	3	Small	1	28	MR	2
7mm Remington Magnum	A & GM	4/26	Large	1	28	LR	4
7mm Remington SA Ultra Magnum	A & GM	38/4 (5)	Large	1	28	(4)	—
7mm Remington Ultra Magnum	A & GM	38/4 (5)	Large	1	28	(4)	—
7mm Shooting Times Westerner	A & GM	4	Large	1	28	LR	4
7mm Thompson/Center Ugalde	A & GM	10	Small	1	28	SR	1
7mm Weatherby Magnum	A	4	Large	1	28	LR	4
7mm Winchester Short Magnum	A & GM	43 (5)	Large	1	28	(4)	—
7mm-08 Remington	A & GM	3	Large	1	28	MR	2
7mm x 57 Mauser (7mm Mauser)	A & GM	3/11	Large	1	28	LR	2
7mm x 64 Brenneke	A	3	Large	1	28	LR	2
7mm x 65 Rimmed	D	26	Large	1	28	LR	2
7-30 Waters	A & GM	2	Large	2	28	MR	3
.30 M-1 Carbine	C	17	Small	3	30	MP	—
.30 Luger (7.65mm Luger)	A	16	Small	2	30	(4)	—
.30 Mauser (7.63mm Mauser)	D	16	Small	2	30	(4)	—
.30 Nosler	D	38 (5)	Large	1	30	LR	—
.30 Remington	D	19	Large	2	30	MR	3
.30 Remington AR	D & AR	30	Large	2	30	MR	3
.30 T/C	A	3	Large	1	30	MR	2
.30-06 Springfield	A, GM & AR	3	Large	1	30	LR	2
.30-30 Winchester	A	2	Large	2	30	MR	3
.30-338 Winchester Magnum	D	4	Large	1	30	LR	4
.30-378 Weatherby Magnum	A & GM	14 (5)	Large	4	30	(4)	—
.30-40 Krag	A	7	Large	3	30	LR	—
.300 AAC Blackout	D & AR	10	Small	1	30	SR	1
.300 H&H Magnum	D	4	Large	1	30	LR	4
.300 Remington SA Ultra Magnum	A & GM	38/4 (5)	Large	1	30	(4)	—
.300 Remington Ultra Magnum	A & GM	38/4 (5)	Large	1	30	(4)	—
.300 RCM	A	4	Large	1	30	MR	2
.300 Savage	A	3	Large	1	30	MR	2
.300 Weatherby Magnum	A & GM	4	Large	1	30	LR	4
.300 Winchester Magnum	A & GM	4/26	Large	1	30	LR	4
.300 Winchester Short Magnum	A & GM	43 (5)	Large	1	30	(4)	—
.303 British	A	7	Large	1	31	LR	—
.307 Winchester	A	2	Large	2	30	MR	2
.308 Norma Magnum	D	4	Large	1	30	LR	4
.308 Winchester	A, GM & AR	3	Large	1	30	MR	2
.308 Marlin Express	A	2	Large	1	30	MR	2
7.5mm x 54 French MAS	D	2	Large	1	30	LR	2
7.5mm x 55 Schmidt-Rubin	A	2	Large	2	30	LR	—
7.62mm x 39-.308/.311	A & AR	32	Large	3	30/31	MR	3
7.62mm x 54R Russian	A	13 (5)	Large	4	30	LR	—
7.65mm x 53 Belgian Mauser	A	3	Large	1	31	LR	2
7.7mm x 58 Japanese Arisaka	A	3/2	Large	1	31	LR	2
.32 Automatic (7.65mm Auto)	B	17	Small	1	31	(4)	—
.32 H&R Magnum	E	23	Small	1	31	(4)	—
.32 Smith & Wesson Long	E	23	Small	1	31	(4)	—
.327 Federal Magnum	E	23	Small	1	31	(4)	—
.32 Winchester Special	A	2	Large	2	32	MR	3
.32-20 Winchester	E	1	Small	2	31	MP	—
.32-40 Winchester	D	2	Large	2	32	MR	3
8mm Remington Magnum	A	4	Large	1	32	LR	4
8mm-06	D	3	Large	1	32	LR	2
8mm x 57 Mauser (8mm Mauser)	A	3	Large	1	32	LR	2
8mm x 68S Magnum	D	34 (5)	Large	2	32	LR	—
.325 Winchester Short Magnum	A	43 (5)	Large	1	32	LR	—
.338 Federal	A & AR	3	Large	1	33	MR	2
.338 Lapua	A & GM	48 (6)	Large	4	33	(4)	—

IMPORTANT: RCBS Shell Holder numbers do not correspond to those of other manufacturers. When two Shell Holders are listed, the most popular is shown first. It may be necessary to use the alternate, depending on the manufacturer and/or lot of cases being used. The numerals in ( ) in the table indicate the following: (2) cases are usually Berdan primed. Depriming and priming must be done by hand. If cases were formed from cases having boxer-type primers, use the appropriate Shell Holder for that caliber. (4) not available. (5) Auto 4X4 Shell Plate not available. (6) Auto 4X4 and Five-Station Shell Plates not available.

Ammo Box size code: SR=Small Rifle, MR=Medium Rifle, LR=Large Rifle, MP=Medium Pistol, LP=Large Pistol. \* Rotary Case Trimmer—2 only. \*\* For Ten-X

# REFERENCE CHART

Caliber	Die Group	Shell Holder & Shell Plate Number	Primer Plug & Sleeve Size	Case Trimmer Collet Number*	Case Trimmer Pilot Caliber	Ammo Box Size	Lube Die
.338 RCM	A	4	Large	1	33	MR	2
.338 Marlin Express	D	44	Large	-	33	LR	-
.338 Winchester Magnum	A	4	Large	1	33	LR	-
.338-06/.338-06 A-Square	D	3	Large	1	33	LR	2
.338 Norma Mag	D	48	Large	-	33	LR	2
.33 Nosler	D	38/4 (5)	Large	1	33	(4)	-
.338 Remington Ultra Magnum	A	38/4 (5)	Large	1	33	(4)	-
.338-378 Weatherby Magnum	A	14	Large	4	33	(4)	-
.340 Weatherby Magnum	A	4	Large	1	33	LR	4
.348 Winchester	D	5 (5)	Large	4	34	MR	-
.35 Remington	A	9	Large	1	35	MR	3
.35 Whelen	A	3	Large	1	35	LR	2
.350 Remington Magnum	D	4	Large	1	35	MR	4
.356 TSW	B	16	Small	2	35	(4)	-
.356 Winchester	A	2	Large	2	35	MR	2
.357 Magnum	B	6	Small	3	35	MP	-
.357 Remington Maximum	B	6	Small	3	35	SR	-
.357 Sig	A	27	Small	3	35	LP	-
.358 Winchester	A	3	Large	1	35	MR	2
9mm FAR	E	16	Small	2	35	MP	-
9mm x 18 Ultra	B	10	Small	2	35	(4)	-
9mm Luger	B	16	Small	2	35	(4)	-
9mm Makarov	E	16	Small	2	35	(4)	-
9mm x 21	B	16	Small	2	35	(4)	-
9mm x 23 Winchester	B	16	Small	2	35	(4)	-
.370 Sako Magnum/9.3x66 Sako	D	3	Large	1	36	LR	-
9.3mm x 62 Mauser	A	3	Large (2)	1	36	LR	2
9.3mm x 74R	D	4	Large	1	36	LR	-
.375 H&H Magnum	A	4	Large	1	37	LR	4
.375 Remington Ultra Mag	A	38/4 (5)	Large	1	37	(4)	-
.375 Ruger	A	4	Large	2	37	MR	3
.375 Winchester	C	2	Large	2	37	MR	3
.376 Steyr	D	42	Large	2	37	LR	4
.378 Weatherby Magnum	D	14 (5)	Large	4	37	(4)	-
.38 Colt Super Auto (.38 ACP)	E	39	Small	2	35	MP	-
.38 Smith & Wesson	COWBOY	6	Small	3	35	MP	-
.38 Special	B	6	Small	3	35	MP	-
.380 Automatic Pistol	B	10	Small	1	35	(4)	-
.38-40 Winchester	E	35 (5)	Large	1	40	LP	-
.38-55 Winchester & Ballard	LEGACY & COWBOY	2	Large	2	37	MR	3
.40 S&W	B	27	Small	3	40	LP	-
.400 CorBon	D	3	Large	1	40	LP	2
.40-60 Winchester - .408"	LEGACY	49 (6)	Large	4	41	(4)	4
.40-65 Shiloh Sharps - .408"	LEGACY	14 (5)	Large	4	41	(4)	4
.40-70-2 1/2" Sharps Straight	LEGACY	14 (5)	Large	4	41	(4)	4
.404 Jeffery	SAFARI	41 (5)	Large	HC#2	n/a	(4)	-

Caliber	Die Group	Shell Holder & Shell Plate Number	Primer Plug & Sleeve Size	Case Trimmer Collet Number*	Case Trimmer Pilot Caliber	Ammo Box Size	Lube Die
.405 Winchester	LEGACY	24	Large	3	40	(4)	3
10mm Auto	B	27	Large	3	40	LP	-
.41 Magnum	B	30	Large	2	41	LP	4
.416 Ruger	D	4	Large	1	416	LR	-
.416 Remington Magnum	D	4	Large	1	416	LR	-
.416 Rigby	D	37 (5)	Large	4	416	(4)	-
.416 Barrett	1 1/2"-12	.50 BMG	.50 BMG	.50 BMG	416	(4)	-
.44 Magnum	B	18	Large	2	44	LP	-
.44 S&W Russian	COWBOY	18	Large	2	44	LP	-
.44 Special	B	18	Large	2	44	LP	-
.444 Marlin	C	28	Large	1	44	LR	-
.44-40 Winchester	B	35 (5)	Large	1	44	LP	-
.45 Automatic (45 ACP)	B	3	Large	1	45	LP	2
.45 Auto Rim	B	8	Large	1	45	LP	2
.45 Glock Action Pistol	B	3	Large	1	45	LP	2
.45 Colt	B	20	Large	1	45	LP	-
.45 S&W Schofield	COWBOY	35	Large	1	45	LP	-
.45-60 Winchester	LEGACY	49 (6)	Large	4	45-R	(4)	4
.45-70 U.S. Government	C & COWBOY	14 (6)	Large	4	45-R	(4)	4
.45-75 Winchester	LEGACY	31 (5)	Large	4	45-R	(4)	4
.45-90-2.4" Sharps Straight	LEGACY	14 (5)	Large	4	45-R	(4)	4
.45-100-2.6" Sharps Straight	LEGACY	14 (5)	Large	4	45-R	(4)	4
.45-110-2 7/8" Sharps Straight	LEGACY	14 (5)	Large	4	45-R	(4)	4
.45-120-3 1/4" Sharps Straight	LEGACY	14 (5)	Large	4	45-R	(4)	4
.450 Marlin	C	4	Large	1	45-R	LR	4
.450x.400 Express 3" (.400 Jeffery)	SAFARI	31 (5)	Large	.50 BMG	41	(4)	-
.450 Rigby Rimless	SAFARI	37 (5)	Large	HC#2	45-R	(4)	-
.454 Casull	B	20	Large	1	45	(4)	-
.458 Winchester Magnum	C	4	Large	1	45-R	LR	4
.458 Lott	C	4	Large	1	45-R	LR	4
.460 Weatherby Magnum	D	14 (5)	Large	4	45-R	(4)	-
.460 Smith & Wesson	B	4	Large	-	45	(4)	-
.460 Steyr	1 1/2"-12	.50 BMG	.50 BMG	.50 BMG	45-R	(4)	-
.470 Nitro Express 3 1/4"	SAFARI	46 (6)	Large	HC#1	475	(4)	-
.475 Linebaugh 1.400"	B	40 (5)	Large	1	475	(4)	-
.480 Ruger	B	40 (5)	Large	1	475	(4)	-
.50 Action Express	B	33 (5)	Large	1	50	(4)	-
.50-70 Gov't	LEGACY	31 (5)	Large	4	50	(4)	4
.50-90-2 1/2" Sharps Straight	LEGACY	31 (5)	Large	4	50	(4)	4
.50-95 Winchester (Express)	LEGACY	31 (5)	Large	4	50	(4)	4
.500 Smith & Wesson	B	44 (5)	Large	-	50	(4)	-
.500 Jeffery	SAFARI	37 (5)	Large	HC#1	50-R	(4)	-
.500 Nitro Express	SAFARI	46 (6)	Large	HC#1	50-R	(4)	-
.56-50 Spencer	LEGACY	31 (5)	Large	-	50	(4)	-
.50 BMG	1 1/2"-12	.50 BMG	.50 BMG	.50 BMG	50-R	(4)	-
.505 Gibbs	SAFARI	47 (6)	Large	.50 BMG	50-R	(4)	-
* Rotary Case Trimmer-2 only							





A

### A PRECISIONEER® DIES

For shooters who demand reloads equal to the quality of their guns. Each RCBS Die is made from case hardened steel. The inside surfaces of all dies are precision-drilled and reamed to the same exacting standards as the finest gun mechanisms.

Full-Length Sizer Dies for bottleneck cases have vents to prevent case damage caused by trapped air and for excessive lubricant. Headspace is held to minimum tolerances to avoid changing the case body length during full length sizing.

Dies are properly hardened and hand polished. This special RCBS finishing produces a die that will withstand years and years of the abrasive type of wear caused by case sizing.

All RCBS Seater Dies have a built-in roll or taper crimper as appropriate for the particular caliber. To seat bullets without crimping, simply unscrew the die until the crimp ring no longer engages the case mouth.

Large, easy-to-adjust hex lock rings utilize hex head set screws. Unless otherwise noted, all RCBS Precisioneer Dies have the standard 7/8"-14 thread. Dies are packaged in stackable, plastic storage boxes specially designed to protect the dies in shipping. Includes loading data label.

### B TUNGSTEN CARBIDE DIE SETS (GROUPS B, C, & E)

The Carbide Sizer Die eliminates the need for case lubrication and cases do not need to be cleaned before sizing. Carbide Die Sets consist of a Carbide Sizer Die with Decapping Unit, Expander Die for expanding and belling the case mouth, plus a Seater Die with Roll or Taper Crimp and Bullet Seater Plug. Carbide Sizer Dies are also available separately. Available in most popular handgun calibers and .30 M-1 Carbine. See die listings for caliber availability.

Note: Due to the length of the .30 M-1 Carbine Carbide insert, every fourth or fifth case should be lightly lubricated to eliminate sticking cases.



B

### GOLD MEDAL MATCH DIES

RCBS® is proud of the Gold Medal series of neck bushing rifle dies. This changeable diameter neck bushing die has been used by benchrest and long-range precision shooters for years. The Gold Medal sizing dies feature a self-centering changeable neck bushing that allows you to precisely set the amount of tension on the bullet. Gold Medal rifle dies are available in full-length and neck sizing styles. The Gold Medal seat dies feature a micrometer adjustable, free floating and self-centering bullet seating system with a convenient bullet-loading window.

### 2-DIE SETS (GROUPS A, D & SAFARI)

2-Die Sets are for bottleneck type rifle and pistol cases, and consist of a Full-Length Sizer Die with Expander-Decapping Unit, and a Seater Die with Bullet Seater Plug.

### NECK DIE SETS (GROUPS A & D)

Neck Sizer Dies size only the neck of case (not the shoulder or body) just enough to snugly hold the bullet. Neck Die Sets consist of a Neck Sizer Die with Expander-Decapping Unit and a regular Seater Die with Seater Plug. Neck Sizer Dies are also available individually. Available in most calibers.

See listings on the following pages.

### 3-DIE SETS (GROUPS B, C, E, LEGACY & SAFARI)

RCBS pioneered and developed the 3-Die Sets for straight-wall rifle and pistol cases. In the 3-Die Set, sizing and expanding (belling) are done in separate dies. The 3-Die Set has a Sizer Die with Decapping Unit, Expander Die for expanding and belling the case mouth and a Seater Die with Roll or Taper Crimp and Bullet Seater Plug(s) for seating and crimping the bullet.



STEEL NECK BUSHINGS								\$14.95	
Neck Bushing Diameter	Part Number	Neck Bushing Diameter	Part Number	Neck Bushing Diameter	Part Number	Neck Bushing Diameter	Part Number		
0.185	81500	0.231	81546	0.277	81592	0.323	81638		
0.186	81501	0.232	81547	0.278	81593	0.324	81639		
0.187	81502	0.233	81548	0.279	81594	0.325	81640		
0.188	81503	0.234	81549	0.280	81595	0.326	81641		
0.189	81504	0.235	81550	0.281	81596	0.327	81642		
0.190	81505	0.236	81551	0.282	81597	0.328	81643		
0.191	81506	0.237	81552	0.283	81598	0.329	81644		
0.192	81507	0.238	81553	0.284	81599	0.330	81645		
0.193	81508	0.239	81554	0.285	81600	0.331	81646		
0.194	81509	0.240	81555	0.286	81601	0.332	81647		
0.195	81510	0.241	81556	0.287	81602	0.333	81648		
0.196	81511	0.242	81557	0.288	81603	0.334	81649		
0.197	81512	0.243	81558	0.289	81604	0.335	81650		
0.198	81513	0.244	81559	0.290	81605	0.336	81651		
0.199	81514	0.245	81560	0.291	81606	0.337	81652		
0.200	81515	0.246	81561	0.292	81607	0.338	81653		
0.201	81516	0.247	81562	0.293	81608	0.339	81654		
0.202	81517	0.248	81563	0.294	81609	0.340	81655		
0.203	81518	0.249	81564	0.295	81610	0.341	81656		
0.204	81519	0.250	81565	0.296	81611	0.342	81657		
0.205	81520	0.251	81566	0.297	81612	0.343	81658		
0.206	81521	0.252	81567	0.298	81613	0.344	81659		
0.207	81522	0.253	81568	0.299	81614	0.345	81660		
0.208	81523	0.254	81569	0.300	81615	0.346	81661		
0.209	81524	0.255	81570	0.301	81616	0.347	81662		
0.210	81525	0.256	81571	0.302	81617	0.348	81663		
0.211	81526	0.257	81572	0.303	81618	0.349	81664		
0.212	81527	0.258	81573	0.304	81619	0.350	81665		
0.213	81528	0.259	81574	0.305	81620	0.351	81666		
0.214	81529	0.260	81575	0.306	81621	0.352	81667		
0.215	81530	0.261	81576	0.307	81622	0.353	81668		
0.216	81531	0.262	81577	0.308	81623	0.354	81669		
0.217	81532	0.263	81578	0.309	81624	0.355	81670		
0.218	81533	0.264	81579	0.310	81625	0.356	81671		
0.219	81534	0.265	81580	0.311	81626	0.357	81672		
0.220	81535	0.266	81581	0.312	81627	0.358	81673		
0.221	81536	0.267	81582	0.313	81628	0.359	81674		
0.222	81537	0.268	81583	0.314	81629	0.360	81675		
0.223	81538	0.269	81584	0.315	81630	0.361	81676		
0.224	81539	0.270	81585	0.316	81631	0.362	81677		
0.225	81540	0.271	81586	0.317	81632	0.363	81678		
0.226	81541	0.272	81587	0.318	81633	0.364	81679		
0.227	81542	0.273	81588	0.319	81634	0.365	81680		
0.228	81543	0.274	81589	0.320	81635				
0.229	81544	0.275	81590	0.321	81636				
0.230	81545	0.276	81591	0.322	81637				

COATED NECK BUSHINGS								\$26.45	
Neck Bushing Diameter	Part Number	Neck Bushing Diameter	Part Number	Neck Bushing Diameter	Part Number	Neck Bushing Diameter	Part Number		
0.185	81700	0.231	81746	0.277	81792	0.323	81838		
0.186	81701	0.232	81747	0.278	81793	0.324	81839		
0.187	81702	0.233	81748	0.279	81794	0.325	81840		
0.188	81703	0.234	81749	0.280	81795	0.326	81841		
0.189	81704	0.235	81750	0.281	81796	0.327	81842		
0.190	81705	0.236	81751	0.282	81797	0.328	81843		
0.191	81706	0.237	81752	0.283	81798	0.329	81844		
0.192	81707	0.238	81753	0.284	81799	0.330	81845		
0.193	81708	0.239	81754	0.285	81800	0.331	81846		
0.194	81709	0.240	81755	0.286	81801	0.332	81847		
0.195	81710	0.241	81756	0.287	81802	0.333	81848		
0.196	81711	0.242	81757	0.288	81803	0.334	81849		
0.197	81712	0.243	81758	0.289	81804	0.335	81850		
0.198	81713	0.244	81759	0.290	81805	0.336	81851		
0.199	81714	0.245	81760	0.291	81806	0.337	81852		
0.200	81715	0.246	81761	0.292	81807	0.338	81853		
0.201	81716	0.247	81762	0.293	81808	0.339	81854		
0.202	81717	0.248	81763	0.294	81809	0.340	81855		
0.203	81718	0.249	81764	0.295	81810	0.341	81856		
0.204	81719	0.250	81765	0.296	81811	0.342	81857		
0.205	81720	0.251	81766	0.297	81812	0.343	81858		
0.206	81721	0.252	81767	0.298	81813	0.344	81859		
0.207	81722	0.253	81768	0.299	81814	0.345	81860		
0.208	81723	0.254	81769	0.300	81815	0.346	81861		
0.209	81724	0.255	81770	0.301	81816	0.347	81862		
0.210	81725	0.256	81771	0.302	81817	0.348	81863		
0.211	81726	0.257	81772	0.303	81818	0.349	81864		
0.212	81727	0.258	81773	0.304	81819	0.350	81865		
0.213	81728	0.259	81774	0.305	81820	0.351	81866		
0.214	81729	0.260	81775	0.306	81821	0.352	81867		
0.215	81730	0.261	81776	0.307	81822	0.353	81868		
0.216	81731	0.262	81777	0.308	81823	0.354	81869		
0.217	81732	0.263	81778	0.309	81824	0.355	81870		
0.218	81733	0.264	81779	0.310	81825	0.356	81871		
0.219	81734	0.265	81780	0.311	81826	0.357	81872		
0.220	81735	0.266	81781	0.312	81827	0.358	81873		
0.221	81736	0.267	81782	0.313	81828	0.359	81874		
0.222	81737	0.268	81783	0.314	81829	0.360	81875		
0.223	81738	0.269	81784	0.315	81830	0.361	81876		
0.224	81739	0.270	81785	0.316	81831	0.362	81877		
0.225	81740	0.271	81786	0.317	81832	0.363	81878		
0.226	81741	0.272	81787	0.318	81833	0.364	81879		
0.227	81742	0.273	81788	0.319	81834	0.365	81880		
0.228	81743	0.274	81789	0.320	81835				
0.229	81744	0.275	81790	0.321	81836				
0.230	81745	0.276	81791	0.322	81837				

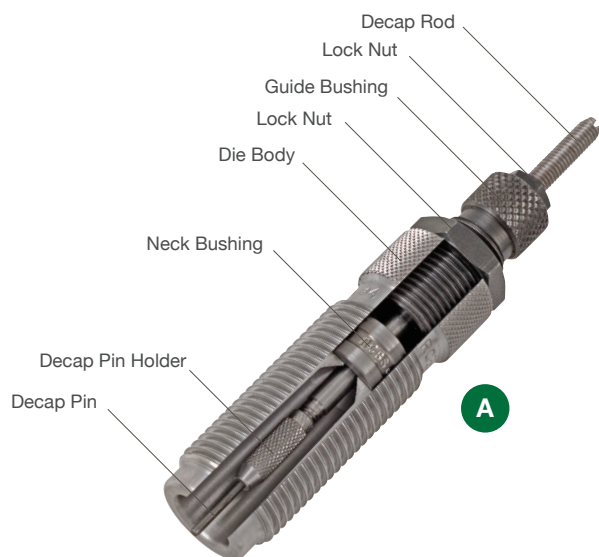

## A GOLD MEDAL MATCH SERIES DIES

RCBS® is proud of our Gold Medal series of neck bushing rifle dies. This changeable diameter neck bushing type of die has been used by Bench Rest and Long Range Precision shooters for years.

Due to variability in neck brass thickness, RCBS standard dies size the neck below your desired diameter and then pull an expander ball through to get the proper bullet tension. The Gold Medal sizing die features a self-centering, changeable neck bushing that allows you to precisely set the amount of tension on the bullet. This reduces work hardening of the case neck brass, prolonging case life and increasing accuracy. Neck bushings are available in .001" increments from .189" to .365".

The Gold Medal rifle dies are available in Full-Length and Neck sizing styles. By removing the neck bushing, the Full-Length sizing die can be used as a "bump" die to set headspace back the desired amount.

Neck bushings are not included. Proper neck bushing size can be determined two ways. Measure the outside neck diameter of your loaded cartridge, subtract .002" to .003". This allows approximately .001" of brass to spring back for correct neck tension. The other is to measure the neck wall thickness of your case, multiply by two, add the diameter of your bullet and subtract .001". RCBS suggests that you have neck bushings one to two sizes above and below your target diameter.

The Gold Medal seat dies feature a micrometer adjustable, free floating and self centering bullet seating system with a convenient bullet loading window. The Gold Medal seat die can also be used on progressive presses with the exception of the .221 Rem Fireball, .17 Rem Fireball and .22 Hornet cartridges.

## SPECIAL ORDER SETS

If you cannot find your dies listed on the reference chart on pages 47-48 of this catalog, please consult the RCBS Special Order catalog.

See charts on following pages for part numbers.

\*Competition extended shell holder required for bullet seating is included.

NOTE: If not in stock, allow 4-6 weeks for delivery.

## GOLD MEDAL MATCH

Caliber	Full Length Neck Bushing Die Set \$174.95	Full Length Neck Bushing Sizer Die \$65.45	Neck Bushing Die Set \$174.95	Neck Bushing Sizer Die \$65.45	Gold Medal Seater Die \$121.45	Decap Unit \$9.45
.17 REM FIREBALL*	16205	16234	16206	16235	16249	9882
.17 REM	17205	17234	17206	17235	17249	9882
.204 RUGER	10305	10334	10306	10335	10349	9801
.22 HORNET*	10205	10234	10206	10235	10249	9802
.22 BENCH REST	29905	29934	29906	29935	29949	—
.22-250 REM (.22 VAR.)	10605	10634	10606	10635	10649	9802
.220 SWIFT	10705	10734	10706	10735	10749	9802
.221 REM FIREBALL*	10805	10834	10806	10835	10849	9802
.222 REM	10905	10934	10906	10935	10949	9802
.223 REM (5.56MM)	11105	11134	11106	11135	11149	9802
.223 WSSM	10505	10534	10506	10535	10549	9802
.243 WIN	11405	11434	11406	11435	11449	9805
6MM BENCH REST	16105	16134	16106	16135	16149	—
6MM PPC	22605	22634	22606	22635	22649	—
6MM REM (.244 REM)	11505	11534	11506	11535	11549	9805
.25-06	12005	12034	12006	12035	12049	9806
6.5MM CREEDMOOR <b>NEW</b>	32905	32934	32906	32935	32949	—
6.5MM-.284 WINCHESTER	28705	28734	28706	28735	28749	9807
6.5X55 SWEDISH MAUSER	13205	13234	13206	13235	13249	9808
6.5X47 LAPUA	12905	12934	12906	12935	12949	—
.260 REM	12805	12834	12806	12835	12849	—
.270 WIN	13505	13534	13506	13535	13549	9808
.270 WIN SHORT MAG	31305	31334	31306	31335	31349	9808
.280 REM	14005	14034	14006	14035	14049	—
7MM REM MAG	13605	13634	13606	13635	13649	9809
7MM REM ULTRA MAG	17805	17834	17806	17835	17849	9809
7MM STW	26605	26634	26606	26635	26649	9809
7MM T/CU	34205	34234	34206	34235	34249	9809
7MM-08 REM	13905	13934	13906	13935	13949	9809
7MM BENCH REST	34105	34134	34106	34135	34149	9809
.308 WINCHESTER	15505	15534	15506	15535	15549	9812
.30-06 SPRINGFIELD	14805	14834	14806	14835	14849	9812
.300 WSM	30805	30834	30806	30835	30849	9812
.300 REM ULTRA MAG	17605	17634	17606	17635	17649	9812
.300 WBY MAG	15205	15234	15206	15235	15249	9812
.300 WIN MAG	15305	15334	15306	15335	15349	9812
.30-378 WBY MAG	29505	29534	29506	29535	29549	9812
.338 LAPUA	16605	16634	16606	16635	16649	9818



# RELOADING DIES

GROUP A									
Caliber	Full-Length Die Set \$45.45	Full-Length Sizer Die \$37.45	Neck Die Set \$49.45 \$70.95*	Neck Sizer Die \$40.45 \$49.45*	Small Base Die Set \$49.45 \$70.95*	Small Base Sizer Die \$40.45 \$49.45*	Seater Die \$31.95	Exp-Decap Unit \$9.45	Trim Die \$44.45
.17 REM	17201	17229	17202	17230	—	—	17238	9882	17265*
.17 REM FIREBALL	16201	16229	16202	16230	—	—	16238	9882	—
.204 Ruger	10301	10329	10302	10330	—	—	—	9801	—
.218 BEE	10001	10029	10002	10030	—	—	10038	9802	10065*
.22 HORNET	10201	10229	10202	10230	—	—	10238	9802	10265*
.22-250 REM (.22 VAR.)	10601	10629	10602	10630	10603*	10631*	10638	9802	10665
.220 SWIFT	10701	10729	10702	10730	—	—	10738	9802	10765
.221 REM FIREBALL	10801	10829	10802	10830	—	—	10838	9802	10865*
.222 REM	10901	10929	10902	10930	+	+	10938	9802	10965
.222 REM MAG	11001	11029	11002	11030	—	—	11038	9802	11065*
.223 REM (5.56MM)	11101	11129	11102	11130	11103	11131	11138	9802	11165
.223 WSSM	10501	10529	10502	10530	—	—	—	9800	—
.240 WBY MAG	33201	33229	33202	33230	—	—	33238	9805	33265*
.243 WIN	11401	11429	11402	11430	11403	11431	11438	9805	11465
.243 WSSM	11601	11629	11602	11630	—	—	—	9805	—
6MM REM (.244 REM)	11501	11529	11502	11530	11503*	11531*	11538	9805	11565
6MM PPC	22601	22629	22602	22630	—	—	22638	—	22665*
.25-06	12001	12029	12002	12030	+	+	12038	9806	12065
.25 WSSM	12401	12429	12402	12430	—	—	12438	9806	—
.25-20 WIN	11801	11829	11802	11830	—	—	11838	9806	11865*
.25-35 WIN	12101	12129	12102	12130	—	—	12138	9806	12165*
.250 SAV (.250-3000 SAVAGE)	12201	12229	—	—	+	+	12238	9806	12265*
.257 ROBERTS	12501	12529	12502*	12530*	—	—	12538	9806	12565*
.257 WBY MAG	12601	12629	12602*	12630*	—	—	12638	9806	12665*
.260 REM	12801	12829	12802	12830	—	—	12838	9807	12865*
.264 WIN MAG	12701	12729	12702*	12730*	—	—	12738	9807	12765*
6.5X55 SWEDISH MAUSER	13201	13229	13202	13230	—	—	13238	9807	13265*
6.8 REMINGTON SPC	13301	13329	—	—	13303	13331	13338	9808	—
.270 WBY MAG	13401	13429	13402*	13430*	—	—	13438	9808	13465*
.270 WIN	13501	13529	13502	13530	13503	13531	13538	9808	13565
.270 WIN SHORT MAG	31301	31329	31302*	31330*	31303	31331	31338	9808	31365*
.280 REM (7MM EXP REM)	14001	14029	14002*	14030*	14003*	14031*	14038	9809	14065*
.284 WIN	14101	14129	14102	14130	+	+	14138	9809	14165*
7MM REM MAG	13601	13629	13602	13630	13603	13631	13638	9809	13665
7MM REM SA ULTRA MAG	31101	31129	31102*	31130*	—	—	31138	9809	31165*
7MM REM ULTRA MAG	17801	17829	17802	17830	—	—	17838	9809	17865*
7MM STW	26601	26629	26602	26630	—	—	26638	9809	26665*
7MM T/CU	34201	34229	34202	34230	—	—	34238	9811	34265*
7MM WBY MAG	13701	13729	13702	13730	—	—	13738	9809	13765*
7MM WIN SHORT MAG	31401	31429	31402*	31430*	31403	31431	31438	9809	31465*
7MM-08 REM	13901	13929	13902	13930	+	+	13938	9809	13965*
7X57 MAUSER (7MM MAUSER)	13801	13829	13802	13830	—	—	13838	9809	13865
7MMX64 BRENNERKE	34001	34029	34002*	34030*	—	—	34038	9809	34065*
7-30 WATERS	34801	34829	34802*	34830*	—	—	34838	9809	34865*
7.5MM SCH-RUBIN (1911)	33501	33529	33502	33530	—	—	33538	9812	33565*
7.62X54R RUSSIAN	29001	29029	29002*	29030*	—	—	29038	***	29065*
7.62MMX39-.308/311	35001	35029	—	—	—	—	35038	**	35065*
7.65MMX53 BELGIUM MAUSER	14301	14329	14302	14330	—	—	14338	9814	14365*
7.7MMX58 JAPANESE ARISAKA	14401	14429	14402	14430	—	—	14438	9814	14465*
.30 LUGER (7.65MM LUGER)	25001	25029	25002	25030	—	—	25038	9813	25065*
.30 T/C	25201	25229	—	25230	—	—	25238	9812	—
.30-06 SPRINGFIELD	14801	14829	14802	14830	14803	14831	14838	9812	14865
.30-30 WIN	14601	14629	14602*	14630*	—	—	14638	9812	14665
.30-378 WBY MAG	29501	29529	29502	29530	—	—	29538	9812	29565*
.30-40 Krag	14701	14729	—	—	—	—	14738	9812	14765*
.300 RCM	26901	26929	26902	26930	—	—	26938	9812	—
.300 REM SA ULTRA MAG	31201	31229	31202*	31230*	—	—	31238	9812	31265*
.300 REM ULTRA MAG	17601	17629	17602	17630	—	—	17638	9812	17665*
.300 SAVAGE	15101	15129	—	—	15103*	15131*	15138	9812	15165*
.300 WBY MAG	15201	15229	15202	15230	—	—	15238	9812	15265*
.300 WIN MAG	15301	15329	15302	15330	15303	15331	15338	9812	15365

## GROUP A (CONTINUED)

Caliber	Full-Length Die Set \$45.45	Full-Length Sizer Die \$37.45	Neck Die Set \$49.45 \$70.95*	Neck Sizer Die \$40.45 \$49.45*	Small Base Die Set \$49.45 \$70.95*	Small Base Sizer Die \$40.45 \$49.45*	Seater Die \$31.95	Exp-Decap Unit \$9.45	Trim Die \$43.45
.300 WIN SHORT MAG	30801	30829	30802*	30830*	30803	30831	30838	9812	30865*
.303 BRITISH	15401	15429	15402	15430	—	—	15438	9814	15465*
.308 MARLIN EXPRESS	14901	14929	—	—	14903*	14931*	14938	9812	—
.308 WIN / .307 WIN	15501	15529	15502	15530	15503	15531	15538	9812	15565
8MMX57 MAUSER (8MM MSR)	15901	15929	15902	15930	—	—	15938	9817	15965
8MM REM MAG	16001	16029	16002	16030	—	—	16038	9817	16065*
.32 WIN SPEC	15701	15729	—	—	—	—	15738	9816	15765*
.325 WIN SHORT MAG	31601	31629	31602	31630	31603	31631	31638	9817	—
.338 RCM	27301	27329	27302	27330	—	—	27338	9828	—
.338 Marlin Express	25401	25429	—	25430	—	—	25438	9818	—
.338 FEDERAL	17301	17329	17302	17330	—	—	17338	9828	—
.338 REM ULTRA MAG	17701	17729	17702*	17730*	—	—	17738	9818	17765*
.338 WIN MAG	16301	16329	16302	16330	16303*	16331*	16338	9818	16365*
.338 LAPUA	16601	16629	16602	16630	—	—	16638	9818	16665*
.338-378 WBY MAG	16801	16829	16802	16830	—	—	16838	9818	16865*
.340 WBY MAG	30601	30629	30602	30630	—	—	30638	9818	30665*
.35 REM	16501	16529	—	—	+	+	16538	9820	16565*
.35 WHELEN	30701	30729	—	—	—	—	30738	9823	30765*
.357 SIG	23101	23129	—	—	—	—	23138	9834	23165*
.358 WIN/.356 WIN	32701	32729	—	—	—	—	32738	9823	32765*
9.3MMX62 MAUSER	34501	34529	34502	34530	—	—	34538	9821	34565*
.375 H&H MAG	16901	16929	16902*	16930*	—	—	16938	9822	16965*
.375 REM ULTRA MAG	30901	30929	30902*	30930*	—	—	30938	9822	30965*
.375 RUGER	26801	26829	26802	26830	—	—	26838	9822	—

\*If not in stock, please allow 4-6 weeks for delivery. \*\*A .30 caliber Expander Ball is also included with Die Set and Sizer Die. \*\*\*A .310 caliber Expander Ball is also included with Die Set and Sizer Die. +See the RCBS Special Catalog for this item.

## GROUP B

Caliber	3-Die Carbide Roll Crimp Set \$69.45	3-Die Carbide Taper Crimp Set \$69.45	3-Die Roll Crimp Set \$50.95	3-Die Taper Crimp Set \$50.95	Carbide Sizer Die \$49.45	Steel Sizer Die \$27.45	Expander Die \$19.95	Roll Crimp Seater Die \$25.95	Taper Crimp Seater Die \$25.95	Decap Unit \$9.45	Trim Die \$44.95
.32 AUTO (1)	—	20015	—	—	20037	—	20053	—	20062	9622	20065*
.357 MAG/.357 REM MAX/.38 SPL	18212	18215	—	—	18237	18332	18353	18342	18262	9622	18265/18365
9MM LUGER/9X21/356 TSW/9X23 WIN/9X18 ULTRA	—	20515	—	—	20537	—	20552	20538	20562	9622	20565*/22365*
.380 AUTO	—	20415	—	—	20437	—	20449	—	20462	9622	20465*
.40 S&W/10MM AUTO	—	22115	—	—	22137	—	22153	—	22162	9622	22165*/21665*
.41 MAG	18512	—	—	—	18537	—	18553	18542	—	9622	18565*
.44 MAG/.44 SPL	18612	—	18608	—	18637	18732	18753	18742	18662	9622	18665/18765*
.44-40 WIN (3)	—	—	18805	—	—	18832	18853	18839	—	9622	18865*
.44-40 WIN JACKETED (4)	—	—	18806	—	—	18832	—	18840	—	9622	18865*
.45 AUTO(ACP)/AUTO RIM/GLOCK ACT. PISTOL	—	18915	—	—	18937	—	18953	18942	18962	9622	18965**
.45 COLT	19112	—	19108	—	19137	19132	19153	19142	—	9622	19165*
.460 S&W	24212	—	—	—	24237	—	24253	24238	—	9622	—
.454 CASULL	23212	—	—	—	23237	—	23253	23242	—	9622	23265*
.480 RUGER/.475 LINEBAUGH 1.400"	35212	—	35208	—	35237	35232	35253	35238	—	9622	35265*
.50 ACTION EXPRESS	—	—	—	22210	—	22232	22253	—	22262	9622	22265*
.500 S&W/.500 S&W SPL	23812	—	23808	—	23837	23832	23853	23838	—	9622	—

\*May not be available from stock. 1: For use with .311" bullets. 2: For use with .314" bullets. 3: Regular Seater Die for all lead and jacketed bullets from Hornady, Sierra and Speer. 4: Jacketed Seater Die for Remington bullets only. \*\*Not for use with .45 Auto Rim or .45 GAP.

## GROUP C

Caliber	3-Die Carbide Taper Crimp Set \$93.95	3-Die Roll Crimp Set \$60.45	3-Die Taper Crimp Set \$60.45	Carbide Sizer Die \$68.95	Steel Sizer Die \$32.45	Expander Die \$22.95	Roll Crimp Seater Die \$29.45	Taper Crimp Seater Die \$29.45	Decap Unit \$9.45	Trim Die \$43.95
.30 M-1 CARBINE	18015	—	18010	18037	18032	18053	—	18062	9622	18065*
.375 WIN	—	20604	—	—	20633	20658	20638	—	9619	20665*
.444 MARLIN	—	20704	—	—	20733	20758	20738	—	9619	20765*
.45-70 US GOV'T	—	20904	—	—	20933	20955	20938	—	9619	20965*
.450 MARLIN	—	35504	—	—	35533	35558	35538	—	9619	35565*
.458 WIN MAG	—	20804	—	—	20833	20858	20838	—	9619	20865*
.458 LOTT	—	24104	—	—	24133	20858	24138	—	9619	24165*

\*May not be available from stock.

# RELOADING DIES

GROUP D									
Caliber	Full-Length Die Set \$80.45	Full-Length Sizer Die \$86.95	Neck Die Set \$95.45	Neck Sizer Die \$68.95	Small Base Die Set \$95.45	Small Base Sizer Die \$68.95	Seater Die \$44.95	Exp-Decap Unit \$9.45	Trim Die \$61.45
.17 HORNET	21801	21829	—	21830	—	—	—	—	—
.22 K-HORNET	26201	26229	26202 *	26230*	—	—	26238	9802	26265*
.22 REM JET	10401	10429	10402*	10430*	—	—	10438	9800	10465*
.22 SAVAGE HI POWER	33801	33829	33802*	33830*	—	—	33838	9803	33865*
.22 NOSLER	29701	—	—	29730	—	29731	—	9802	—
5.6MMX50 RIMMED	26301	26329	26302*	26330*	—	—	26338	9802	26365*
5.7 x 28 (FN)	11701	11729	—	—	11703	11731	11738	9802	11765^*
.257 ROBERTS IMP 40	32201	32229	32202*	32230*	—	—	32238	9806	32265*
6MMX45	28901	28929	—	28930	28903	28931	—	9805	—
26 NOSLER	26501	—	—	—	—	—	—	9807	—
264 LBC-AR	16401	16429	—	16430	16403	16431	—	9807	—
27 NOSLER	26401	—	—	—	—	—	—	9808	—
.280 ACKLEY IMPROVED	17001	17029	—	17030	—	—	—	9809	—
28 NOSLER	27401	—	—	—	—	—	—	9807	—
6.5MM-06	27801	27829	27802*	27830*	—	—	27838	9807	27865*
6.5-300 WBV	31701	—	—	—	—	—	—	9807	—
6.5MM REM MAG.	33401	33429	—	—	—	—	33438	9807	—
6.5MM-284 WIN	28701	28729	—	—	—	—	28738	9807	—
6.5MM CREEDMOOR	32901	32929	—	32930	—	32931	32938	9807	—
6.5MMX47 LAPUA	12901	12929	12902	12930	—	—	12938	9807	—
6.5MMX54 MANNLICHER-SCHOEN.	27701	27729	27702*	27730*	—	—	27738	9807	27765*
6.5MMX57 MAUSER	32801	32829	32802*	32830*	—	—	32838	9807	32865*
6.5MMX68S	27901	27929	27902*	27930*	—	—	27938	9807	27965*
7MM B R REM	34101	34129	34102*	34130*	—	—	34138	9809	34165*
7MMX65 RIMMED	26701	26729	26702*	26730*	—	—	26738	9809	26765*
.30 MAUSER (7.63MM MAUSER)	25101	25129	25102*	25130*	—	—	25138	9813	25165*
.30 REM	29201	29229	29202*	29230*	—	—	29238	9812	29265*
30 NOSLER	29250	—	—	24251	—	—	—	9812	—
.30 REM AR	25301	25329	—	—	—	25331	25338	9812	—
.300 AAC BLK	22401	22429	—	22430	—	—	—	9812	—
.30-338 WIN MAG	29401	29429	29402*	29430*	—	—	29438	9812	29465*
.300 H&H MAG	15001	15029	15002*	15030*	—	—	15038	9812	15065*
.308 NORMA MAG	15601	15629	15602*	15630*	—	—	15638	9812	15665*
7.5MMX54 FRENCH MAS	29101	29129	29102*	29130*	—	—	29138	9832	29165*
.32-40 WIN	32501	32529	32502*	32530*	—	—	32538	9816	32565*
8MM-06	32601	32629	32602*	32630*	—	—	32638	9817	32665*
8MMX68S MAGNUM	34401	34429	34402*	34430*	—	—	34438	9817	34465*
.33 NOSLER	29301	—	—	29330	—	—	—	—	—
.338-06/.338-06 A-SQUARE	16701	16729	16702*	16730*	—	—	16738	9828	16765*
.338 NORMA MAG	13001	13029	—	13030	—	—	13038	9828	—
.348 WIN	33601	33629	—	—	—	—	33638	9819	33665*
.350 REM MAG	33701	33729	33702*	33730*	—	—	33738	9820	33765*
.370 SAKO MAG/9.3X66	14201	14229	—	—	—	—	14238	9821	—
9.3MMX74 RIMMED	34601	34629	34602*	34630*	—	—	34638	9821	34665*
.376 STEYR	17901	17929	17902*	17930*	—	—	17938	9822	17965*
.378 WBV MAG	33001	33029	33002*	33030*	—	—	33038	9822	33065*
.400 CORBON	17501	17529	—	—	—	—	17538	9835	17565*
.416 RUGER	13101	13129	—	13130	—	—	13138	9827	—
.416 REM MAG	22701	22729	22702*	22730*	—	—	22738	9827	22765*
.416 RIGBY	22801	22829	22802*	22830*	—	—	22838	9825	22865*
.460 WBV MAG	33101	33129	33102*	33130*	—	—	33138	9826	33165*

\*If not in stock, allow 4-6 weeks for delivery. ^Includes extended shell holder.

GROUP E										
Caliber	3-Die Carbide Taper Crimp Set \$107.45	3-Die Carbide Roll Crimp Set \$107.45	3-Die Roll Crimp Set \$87.95	Carbide Sizer Die \$70.45	Steel Sizer Die \$51.45	Expander Die \$31.45	Roll Crimp Seater Die \$40.95	Taper Crimp Seater Die \$40.95	Decap Unit \$9.45	Trim Die \$61.45
.25 AUTO (.25 ACP)	21015	—	—	21037	—	21049	—	21062	9621	21065*+
.327 Fed/.32 S&W L/H&R MAG	21415	21412	—	21437	—	21453	21442	21462	9622	20165/21365*+Δ
.32-20 WIN	—	—	18105	—	18132	18153	18139	—	9622	18165*+
9MM FAR	—	—	23210**	—	23232	—	—	23262	9622	—
9MM MAKAROV	23015	—	—	23037	—	23053	—	23062	9622	23065*+
.38 COLT SUPER AUTO/ACP	20215	—	—	20237	—	20252	—	20262	9622	20265*+
.38-40 WIN (1)	—	—	35605	—	35632	35653	35639	—	9622	35665*+

\* May not be available from stock. \*\* 9mm FAR is a steel sizing die with taper crimp. 1: For use with lead bullets only.  
+ Requires Extended Shell Holder, not included. Δ Not for use with .327 Fed Mag.

## LEGACY SERIES DIES

With new calibers and rifles introduced every year, it is a wonder that black powder cartridges are still around! The Legacy series of dies supports these legendary metallic black powder cartridges and the enthusiasts that are shooting original or reproduction black powder rifles.

## LEGACY SERIES DIES

Caliber	3-Die Roll Crimp Set \$66.45	Steel Sizer Die \$24.45	Expander Die \$24.45	Roll Crimp Seater Die \$29.95	Decap Unit \$9.45	Trim Die \$59.45
.38-55 WIN & BAL	36504	36533	36555	36538	9619	36565*
.40-60 WIN (408 BORE)	19004	19033	23358	19038	9619	—
.40-65 SHILOH SHARPS (408 BORE)	23304	23333	23358	23338	9619	23365*
.40-70-2 1/2" SHARPS STRAIGHT	19204	19233	19258	19238	9619	19265*
.405 WIN	23608	23633	23658	23638	9619	23665*
.45-60 WINCHESTER	19804	19833	20955	19838	9619	—
.45-75 WINCHESTER	19904	19933	20955	19938	9619	—
.45-90-2.4" SHARPS STRAIGHT	19304	19333	20858	19338	9619	19365*
.45-100-2.6" SHARPS STRAIGHT	19404	19433	20858	19438	9619	19465*
.45-110-2 7/8" SHARPS STRAIGHT	19504	19533	20858	19538	9619	19565*
.45-120-3 1/4" SHARPS STRAIGHT	19604	19633	19658	19638	9619	19665*
.50-70 GOV'T	36804	36833	36858	36838	9619	36865*
.50-90-2 1/2" SHARPS STRAIGHT	19704	19733	19758	19738	9619	19765*
.50-95 WINCHESTER EXPRESS	21304	21333	19758	21338	9619	—
.56-50 SPENCER	20104	20133	20158	20138	9619	—





A



B

## A COWBOY DIES

Cowboy Action Shooting is one of the fastest growing shooting sports. Shooters must have speed and accuracy, while recreating the spirit of the 1880s. Guns, costumes and ammo must fit the period. Making ammo that fits the Old West image means loading lead bullets, jacketed bullets are not allowed. It also means that the bullets must be designed to work properly in lever-action rifles and single-action revolvers. RCBS' Cowboy Dies are built to slightly different dimensions than our regular dies to allow optimum sizing, expanding, seating and crimping needed to load great lead bullet ammo.

### COWBOY DIES

Caliber	3-Die Full-Length Set \$73.45	3-Die Roll Crimp Set \$73.45	3-Die Carbide Roll Crimp Set \$78.95	Steel Sizer Die \$46.95	Carbide Sizer Die \$64.45	Expander Die \$31.45	Expander Assembly \$7.95	Roll Crimp Seater Die \$31.45	Seater Plug \$7.95	Decap Unit \$9.45
.25-20 WIN	11850	—	—	11856	—	11857	9901	11858	90081	9628
.30-30 WIN	14650	—	—	14656	—	14657	9902	14658	90082	9628
.32 S&W LONG/ .32 S&W	—	—	21451	—	21456	21457	9903/9917	21458	90083	9628
.32 WIN SPL	15750	—	—	15756	—	15757	9904	15758	90084	9628
.32-20 WIN	—	18151	—	18156	—	18157	9905	18158	90092	9628
.32-40 WIN	32550	—	—	32556	—	32557	9904	32558	90084	9628
.357 MAG/.38 SPL	—	—	18251	—	18256	18257	9906	18258	90085	9628
.38 S&W	—	20351	—	20356	—	20357	9906/9916	20358	90086	9628
.38-40 WIN	—	35651	—	35656	—	35657	9907	35658	90087	9628
.38-55 WIN	—	36551	—	36556	—	36557	9908/9915	36558	90088	9628
.40-65 WIN .410" BORE	—	36651	—	36656	—	36657	9909	36658	90087	9628
.44 S&W RUSS/ .44 SPL	—	—	18651	—	18656	18657	9910	18658	90089	9628
.44-40 WIN	—	18851	—	18856	—	18857	9911	18858	90089	9628
.45 S&W SCHO/ .45 COLT	—	—	19151	—	19156	19157	9912/9913	19158	90090	9628
.45-70 US GOV'T	—	20951	—	20956	—	20957	9914	20958	90091	9628

## SAFARI DIES

Straight out of the RCBS<sup>®</sup> Special Order and listed at a reduced price. The Safari Series represents cartridges typically used for dangerous game in Africa. These featured calibers were chosen based on production rifles from CZ<sup>®</sup>, Ruger<sup>®</sup> and others that offer these timeless African hunting classics.

The .500 Jeffery and .505 Gibbs are made on 1" die bodies and require a press adapter bushing (not included).

## B 1-1/2"-12 DIES

The dies are precision machined by the same craftsmen that produce our Precisioneered<sup>®</sup> Reloading Dies. The Full Length Sizer Die is drilled and reamed to the dimensions developed over the years. Then each die is hand polished, heat treated and then repolished. These massive dies are designed for use with the AmmoMaster—2 or the AmmoMaster<sup>®</sup> Single Stage Press with the .50 BMG Conversion Kit installed. All Dies listed here are manufactured with 1-1/2"-12 thread. Full Length Die Set includes Full Length Sizer Die with Expander-Decapping Unit and Seater Die with Bullet Seater Plug. Trim Die is case hardened to prevent damage to the die when filing cases to length. Neck Sizer Die sizes only the neck, not the shoulder and body.

### 1-1/2"-12

Caliber	Full-Length Die Set \$384.95	Full-Length Sizer Die \$236.95	Neck Sizer Die \$236.95	Trim Die \$168.95	Lock Ring \$10.95	Decap Assy \$20.45	Decap Pin \$7.45
416 BARRETT	14501	—	14530	—	9629	9840	9602
.460 STEYR	27501	—	27530	—	9629	9841	9602
.50 BMG 1-1/2"-12	30001	30029	30030	30065	9629	9838	9602

### SEAT PLUG ASSEMBLIES — .50 BMG

Caliber		\$7.45
Seat Plug Assy .50 BMG A-Max (5/16-24)		09642
Seat Plug Assy .50 BMG Speer (5/16-24)		09649
Seat Plug Assy .50 BMG A-Max (5/8-18)		90093

### SAFARI DIES

Caliber	Full-Length Die Set \$203.95	3-Die Roll Crimp Set \$236.95	3-Die 1" Roll Crimp Set \$261.95	Decap Unit \$9.45
.404 JEFFERY	24301	—	—	9810
.450 x 400 EXPRESS 3" (.400 JEFFERY)	24401	—	—	9804
.450 RIGBY RIMLESS	23001	—	—	9826
.470 NITRO EXPRESS 3-1/4"	24601	—	—	9843
.500 JEFFERY	—	—	24704*	9619
.500 NITRO EXPRESS 3"	—	24804	—	9619
.505 GIBBS	—	—	24904*	9619

\*Requires 1" press adapter bushing, not included.  
NOTE: RC Supreme comes standard with a 1-1/4"-12 to 7/8"-14 press bushing adapter.



**A** AR SERIES DIES

A must for the progressive reloader. It features a Small Base sizing die and a new Taper Crimp seating die. This combination makes reloading easier for AR-style or semi-auto shooters. The Small Base sizer guarantees that the cartridge will rechamber. The Taper Crimp Seater is more forgiving when various case lengths are loaded at the same time. Case neck crimp bulges and buckled shoulders are virtually eliminated when Taper crimping is used with cannelured bullets.

AR DIES		
Caliber	Small Base Die Set \$56.45	Taper Crimp Seater Die \$43.45
.204 RUGER	10307	10362
.223 REM./5.56MMx45	11107	11162
.22 NOSLER	29707	29762
6MMx45	28907	28962
.243 WIN.	11407	11462
.264 LBC-AR	16407	16462
6.5 CREEDMOOR	32907	32962
.260 REM.	12807	12862
6.8MMx43 REM. SPC	13307	13362
7.62MMx39	35007	35062
.308 WIN.	15507	15562
.30 REM. AR	25307	25362
.300 AAC BLK	22407	22462
.30-06 SPRINGFIELD	14807	14862
.338 FEDERAL	17307	17362



**B** COMPETITION RIFLE DIES

These dies aren't for everybody. They go above and beyond our Precision Dies. If you're a competitive marksman measuring success in fractions of a millimeter, RCBS® Competition Dies are for you. NOTE: Competition dies do not require neck bushings.

- Full-length sizer with a raised expander ball allowing extra leverage for smooth, effortless neck expansion (.204 and .25 cal do not feature a raised expander ball)
- Maximum concentricity between die neck and body
- Seater die with micrometer for super accurate bullet seating depth in increments of 0.001"
- Bullet inserts through a side window instead of bottom of die
- Special bullet-seating guide ensures correct bullet alignment before and after seating
- Extended shell holder for shorter cartridges
- Black oxide finish
- Not for use with progressive reloading presses

COMPETITION DIES							
Caliber	Competition Full-Length Die Set \$139.45	Competition Full-Length Sizer Die \$53.45	Competition Seater Die \$90.45	Competition Extended Shell Holder \$14.95	Decapping Pin \$2.95	Competition Seater Plug Assembly \$13.95	Competition Bullet Guide \$8.95
.204 RUGER	39401+	39429	39438+	38260	9608	38150	38201
.22 HORNET	38301+	38329	38338+	38262	—	38151	38202
.222 REM	37001+	37029	37038+	38260	9608	38151	38202
.223 REM	37201+	37229	37238+	38260	9608	38151	38202
.22-250 REM	37101+	37129	37138+	38253	9608	38151	38202
.243 WIN	37301+	37329	37338+	38253	9608	38152	38205
.25-06	39501	39529	39538	—	9609	38153	38206
6.5MMX55 SWEDISH MAUSER	38401+	38429	38438+	38252	9609	38154	38207
.270 WIN	37501	37529	37538	—	9609	38155	38208
7MM-08 REM	37401+	37429	37438+	38253	9609	38156	38209
7MM REM MAG	37601	37629	37638	—	9609	38156	38209
7MMX64 BRENNKE	38501	38529	38538	—	9609	38156	38209
7.5MMX55 SCHMIDT-RUBIN	38601	38629	38638	—	9609	38157	38212
.30-06 SPRINGFIELD	37701	37729	37738	—	9609	38157	38212
.308 WIN	37801+	37829	37838+	38253	9609	38157	38212
8MMX57 MAUSER	38701	38729	38738	—	9609	38159	38214

+Competition extended shell holder required for bullet seating is included.  
\*Current "O" ring style only.



### C COWBOY SHOTSHELL DIE

The diehard Cowboy Action Shooter not only uses authentic firearms and loads with black powder, but also dresses the part. Many would like to use period correct all brass shotshell ammunition, but with no good way to reload them, colorful plastic hulls continue to be used. Today's modern shotshell presses can handle the powder drop, wad seating and shot drop, but could do nothing to handle the sizing, de-priming, re-priming and crimp of a brass case. The RCBS® Cowboy Shotshell die answers this need.

Designed to be used in any RCBS single stage press with a removable die bushing, it performs just like a rifle sizing die. The Cowboy Shotshell Die will first size and de-prime the case; Re-priming is done with the standard priming provided with the press. Use your shotshell press to fill the case with powder, seat the wad and spacers and dispense your shot charge. Remove the sizing ring and install the finish crimp. Place your over shot card onto the shot charge and run up into the die to roll crimp the case mouth. A newly handloaded brass shotshell is completed.

**99060 COWBOY SHOTSHELL DIE \$98.45**  
**99061 12 GA SHELL HOLDER - BRASS CASE \$21.95**

### D X DIE®

Trim the case once—never trim again! The X-Sizer Die looks like a regular Full Length Sizer Die. Inside, the die features a specially designed mandrel with an expander ball and decapping pin attached. The mandrel is what the X-Die® is all about. The patented X-Sizer Die eliminates the need for repeated trimming after an initial trim of .020" off the maximum case length to standardize the case. The X-Die doesn't shorten the length of the case: the mandrel reduces the growth rate as the case grows as a result of the case mouth-contacting the mandrel during sizing. Because of an extremely close tolerance between the mandrel and die neck wall, the neck wall of the case does not thicken as the case length is pushed back. Cases repeatedly sized in the X-Die will initially grow a few thousandths of an inch, then stabilize below the maximum case length with no discernable loss of accuracy or case life.

Available in most popular bottleneck calibers as shown in the chart.  
 Standard 7/8"-14 thread. U.S. Patent # 5635661

If you are just starting to reload any of the calibers listed, order the X-Full Length Die Set containing the X-Sizer Die and Standard Seater Die. If you already own a regular set of dies for the chosen caliber, order only the X-Full Length Sizer Die, as you won't need to purchase another Seater Die.



### X DIE CHART

Caliber	X Full-Length Die Set \$62.95	X Full-Length Sizer Die \$53.45	X Mandrel Assembly \$11.95
.204 RUGER	10312	10309	10314
.22 HORNET	38312	38309	38314
.22-250 REM	37112	37009	37114
.220 SWIFT	38812	38809	38814
.222 REM	37012	37209	37014
.223 REM	37212	37109	37214
.223 REM SMALL BASE	38862*	38859*	37214
.243 WIN	37312	37309	37314
.25 WSSM	12412	12409	12414
.25-06	38962	38959	38964
.260 REM	39012	39009	39014
6.5MMX55 SWEDISH MAUSER	38412	38409	38414
.270 WIN SHORT MAG	31312	31309	31314
.270 WIN	37512	37509	37514
.280 REM	39062	39059	39064
7MM REM MAG	37612	37609	37614
7MM REM ULTRA MAG	17812	17809	17814
7MM STW	39112	39109	39114
7MM-08 REM	37412	37409	37414
.30-06 SPGFLD	37712	37709	37714
.30-06 SPGFLD SMALL BASE	39162*	39159*	37714
.30-30 WIN	37912	37909	37914
.300 REM ULTRA MAG	17612	17609	17614
.300 WBY MAG	39212	39209	39214
.300 WIN MAG	38912	38909	38914
.300 WIN SHORT MAG	30812	30809	30814
.303 BRITISH	39362	39359	39364
.308 WIN	37812	37809	37814
.308 WIN SMALL BASE	39262*	39259*	37814
8MMX57 MAUSER	38712	38709	38714
.338 REM ULTRA MAG	17712	17709	17714
.338 WIN MAG	39312	39309	39314



## ALTERNATE SEATER PLUGS (SPECIAL APPLICATION)

These through-the-top seater plugs (1/2" - 20 thread) are available separately and manufactured to fit bullets shown in the chart below. They are not furnished with the die sets or seater dies. Seater plugs with 1/4" - 28 thread design, are for use with older RCBS® dies and can be made on a special order basis. Call or write RCBS for information.

ALTERNATE SEATER PLUGS — 1/4"-28	\$7.45
.50 Cal. 325 gr. BarnesX	9663
7mm Silhouette	9696
.30 Cal Silhouette	9697

ALTERNATE SEATER PLUGS — 1/2"-20	\$7.45
25 Cal. 35 gr. Gold Dot	90071
32 Cal. Wadcutter	90014
32 Cal. 60 gr. Gold Dot	90072
357 SIG 125 gr. Gold Dot	90073
357 Cal 180 gr. Silhouette	90019
38 Cal. 125 gr. Gold Dot	90065
38 Cal. 158 gr. Gold Dot	90066
9mm Cal. 90 gr. Gold Dot	90060
9mm Cal. 115 gr. Gold Dot	90061
9mm Cal. 124 gr. Gold Dot	90062
9mm Cal. 147 gr. Gold Dot	90063
9mm Makarov 95 gr. Conical	90016
9mm Makarov 90 gr. Gold Dot	90064
40/10mm 155 gr. Gold Dot	90067
40/10mm 165 gr. Gold Dot	90074
40/10mm 180 gr. Gold Dot	90068
10mm Round Nose	90039
40-Cal 400 Black Powder	90042
44 Cal. 240 gr. Silhouette	90031
44 Cal. 270 gr. Gold Dot	90075
44/45 SWC	90033
45 Cal. 185 gr. Gold Dot	90069
45 Cal. 200 gr. Barnes XPB	90034
45 Cal. 230 gr. Gold Dot	90070
45 Cal. 500 gr. Black Powder Silhouette	90080

## SMALL BASE DIE SETS (GROUP A)

Small Base Sizer Dies are usually required for reloading ammunition to be used in automatic, semi-automatic, pump, slide and some lever-action rifles. These dies size the body of cases somewhat smaller in diameter and also set the shoulder back slightly more than a Full-Length Sizer Die to ensure proper functioning in the actions of these rifles.

Not recommended for ammunition used in bolt-action rifles. Small Base Set contains Small Base Sizer with Expander-Decapping Unit and Regular Seater Die with Seater Plug. Small Base Sizer Dies also available individually. Available in many calibers.

See listings on pages 53-56.

DECAPPING PINS — 5-PACK	\$2.95
6mm PPC	09608
7mm Thompson Center Ugalde	09609
35 Whelen	09609
357 SIG	09608
358 Winchester/356 Winchester	09609
416 Remington Magnum	09609

DECAPPING PINS — 5-PACK	\$2.95
Universal - Headed 22 thru 45 caliber	90164
Small - Straight 22 thru 25 caliber	09608
Large - Straight 6.5mm thru 45 caliber	09609

Important: Expander-Decapping Units, Decapping Units and all Decapping Pins are available through RCBS Distributors and Dealers. All other replacement parts should be ordered from RCBS Customer Service.

## REPLACEMENT DECAPPING PINS

With the few exceptions listed above, all RCBS® "Precision," Reloader Special, X and Cowboy Sizer Dies require a #90164 headed Decapping Pin—one size fits all calibers. Order straight Decapping Pins for Competition and older "Precision" Sizer Dies.

Pow'r Punch Decap Assembly for use with pistol calibers in progressive presses.

## REPLACEMENT PARTS

Expander-Decapping Rods, Decapping Rods, Expander Balls and Decapping Pin Holders are no longer available separately. If any of these fail, order a replacement Expander-Decapping Unit or Decapping Unit as shown in the tables.

## SPECIAL ORDER SETS

If you cannot find your dies listed on the reference chart on pages 47-48 of this catalog, please consult the RCBS Special Order catalog.

See charts on following pages for part numbers.

\*Competition extended shell holder required for bullet seating is included.

NOTE: If not in stock, allow 4-6 weeks for delivery.



Special Order Reloading Dies are assigned to pricing groups depending on the number of dies per set, special components, and time required to manufacture. If the desired caliber is out of stock, please allow 30 - 45 days for delivery.

## SPECIAL ORDER

RCBS® Precisioneered® Dies begin and end with PEOPLE! Experienced people. Patient people. And rarest of all in today's hurry-up rush-it-out world, people who still take great pleasure and pride in doing a better job than the next guy. From machine operators to hand finishers, each is responsible for providing you with the world's finest dies—RCBS Precisioneered Dies.

RCBS special order dies and case forming dies, like all RCBS dies, are produced in our own plant by the most experienced die craftsmen in the industry. The dies are machined, hardened, hand-finished and hand-inspected for precision and quality. All products in this category carry the RCBS limited lifetime warranty.

With the exception of the Group X Dies®, all reloading and case forming dies are manufactured with the standard 7/8"-14 thread, and may be used with most reloading presses. Group X Dies are manufactured with a 1"-14 thread for use only in the RCBS AmmoMaster™-Single, Big Max, Rock Chucker™, Rock Chucker

Supreme, Reloader Special—3 and 5, Model A-2, or Model A-3 presses. When ordering Group X Dies you must specify RCBS press model so the proper adapter bushing can be supplied.

All items in this catalog may be ordered through your RCBS Dealer. Or, you may order direct from the RCBS factory. All factory orders must be paid in advance of shipment and are not subject to cancellation or return for credit. Payment may be made by check or money order in U.S. funds or your order may be charged to your Visa or MasterCard account. Due to bank collection fees, international orders (except Canada) must be paid by MasterCard or Visa only. Sorry, no C.O.D. shipments. Be sure to include your daytime phone number in case we need to contact you concerning your order.

Shipping and handling: \$0.01-\$20.00 = \$4.50, \$20.01-\$100.00 = \$7.50, \$100.01-\$200.00 = \$11.50, \$200.01-up = \$16.50 (Domestic U.S. only). UPS Next Day Air and 2nd Day Air are available. Call for

## CUSTOM RELOADING & CASE FORMING DIES

RCBS no longer produces unique, one-of-a-kind, custom dies or custom bullet moulds. RCBS still offers approximately 650 special order die sets and 350 case form sets in the special order catalog. RCBS offers more than 1,000 other calibers, reloading die sets and case form sets which are not listed in this catalog. For more information, email [rcbs.tech@vistaoutdoor.com](mailto:rcbs.tech@vistaoutdoor.com) or call 800-379-1732.



**A THE GRAND**

Designed for the shotgunner who requires accurate, precision shotshells for hunting or clay target shooting. Start a hull at station 1 and insert a wad in the wad guide at station 4. All other functions are performed automatically by The Grand. Once in full operation, a loaded shotshell is dispensed each time the handle is cycled through the full down and up strokes. The case-activated Powder System means no hull, no powder dropped and therefore no spillage, and there is no need to manually turn the powder on and off. Located at the front of the press, the powder charging station makes it easy to view the powder charge and conveniently remove the powder-charged hull for weighing the powder charge, if necessary. The Powder System provides three positions for the Powder Measure: "ON", "OFF", and "EMPTY". To completely empty the powder hopper, attach the drain tube and turn the powder measure to "EMPTY". The powder will then drop back into the powder can at the bottom of the drain tube. Powder Bushings easily interchange in about 30 seconds, and are available for all popular loads. Hornady® Powder Bushings may also be used in The Grand charge bar. Powder Hopper fits 1 lb. of your favorite smokeless powder.

The Shot System is also case-activated, quick and simple. No hull/wad, no shot and best of all, no spillage. No need to continually turn the shot measure "ON" or "OFF". The shot system is easily drained. Attach the drain tube below the shot measure. Shift the Shot Measure to "EMPTY". Shot then falls back in the shot bag or container. Shot Bushings easily interchange in about 30 seconds, and are available for most popular charge weights and shot sizes. Hornady® Shot Bushings may also be used with The Grand charge bar. Shot Hopper capacity is 25 lbs. Through the unique combination of the Powder System, Shot System and Universal Case Holders, the user can load just one hull at a time without the fear of spilling powder or shot. Conversion Kits are available for changing to 12- or 20-gauge as required. These make the changeover quick and easy. Everything you need to make the changeover is included. U.S. Patent No. 6,772,668.

**⚠ NOTE:** Not for use with black powder. **NOTE:** See page 61 for Shot & Powder Bushing information.

<b>89001 THE GRAND – 12 GAUGE</b>	<b>\$1025.95</b>
<b>89003 THE GRAND – 20 GAUGE</b>	<b>\$1025.95</b>
<b>89010 THE GRAND RISER STAND</b>	<b>\$30.45</b>
<b>86885 THE GRAND DUST COVER</b>	<b>\$26.45</b>
<b>89009 THE GRAND HYDRAULIC UNIT</b>	<b>\$899.95*</b>

\*Direct from RCBS ONLY



## HOW TO SELECT BUSHINGS FOR HALF GRAIN CHARGES

Powder bushings are identified by numbers that correspond to the size of their inside diameter. (For instance, the inside diameter of the #456 bushing is .456 inches.) Bushings for powder charges in half-grain increments can be calculated from this chart. Simply, "split the difference" between the two even-grain bushings, and select the bushing nearest the result. Example: To find the bushing for 18 1/2 grains of Alliant Red Dot<sup>®</sup> powder, note that bushing #468 gives a charge of 18 grains and that bushing #480 gives 19 grains. Split the difference between 468 and 480, and the result is 474. Thus, the correct bushing for 18 1/2 grains of Red Dot is bushing #474.

All charges listed on this chart are an average of several loads weighed following the complete reloading cycle. Powders used in establishing these loads were from ballistic samples supplied by the manufacturer or sealed tins of recent manufacture. Charges may vary slightly due to operator's technique and/or powder variables. Always check actual charge weight against recommended charges and adjust bushing size as necessary.

Bushings listed, but not offered from RCBS, can be obtained from other manufacturers.

## INTERCHANGEABLE BUSHINGS

For use with The Grand or Mini Grand shotshell reloader. Designed so shot and powder bushings cannot be accidentally reversed in the charge bar. The bushings make it easy to change from one load to another.



Shot Bushing

Powder Bushing

## SHOTSHELL POWDER BUSHINGS

SUGGESTED RETAIL PRICE \$6.95

Part #	Bushing #	Part #	Bushing #	Part #	Bushing #	Part #	Bushing #
89111	354	89119	408	89127	438	89135	462
89112	360	89120	414	89128	441	89136	465
89113	366	89121	420	89129	444	89137	468
89114	372	89122	423	89130	447	89138	471
89115	381	89123	426	89131	450	89139	474
89116	390	89124	429	89132	453	89140	480
89117	396	89125	432	89133	456	89141	486
89118	402	89126	435	89134	459	89142	498

## SHOTSHELL LEAD SHOT BUSHINGS FOR FIELD LOADS #6'S

COMPENSATES FOR LIGHTER PACKING OF SMALLER SHOT SIZE.

SUGGESTED RETAIL PRICE \$6.95

Part #	Bushing
89170	7/8 oz.
89171	1 oz.
89172	1-1/8 oz.
89173	1-1/4 oz.
89174	1-3/8 oz.
89175	1-1/2 oz.

## SHOTSHELL LEAD SHOT BUSHINGS FOR TARGET LOADS

CALIBRATED TO MEASURE MAXIMUM LEGAL LOADS FOR TRAP AND SKEET SHOOTING.

SUGGESTED RETAIL PRICE \$6.95

Part #	Bushing
89188	7/8 oz. #9
89189	1 oz. #7-1/2
89190	1 oz. #8
89191	1-1/8 oz. #7-1/2
89192	1-1/8 oz. #8
89193	1-1/8 oz. #8-1/2
89194	1-1/8 oz. #9

## POWDER CHARGE WEIGHT IN GRAINS

Powder Type	14	15	16	17	18	19	20	21	22	23	24	25	26	27	28	29	30	31	32	34	35	36	37	38	38	39	40	41	42	43
Accurate Solo 1000	387	399	411	420	432	438	447	459	474																					
Accurate Solo 1250	369	384	396	408	420	429	441	453	459	471	480	492	501	510	516	525	537	543	555	558										
Accurate No. 2 Improved				357	366	378	387	396	408	417																				
Accurate Nitro 100	375	387	399	411	423	435	447	456	465																					
DuPont 700-X		402	414	429	441	453	465	471	486	498																				
DuPont PB	366		390	402	414	426	435	447	456	465	474	486																		
DuPont SR 7625	345			381	390	402	414	426	438	444	453	462	474	486																
DuPont 800-X		372	390	402	414	423	429	438	447	459	468	480			507	525		534		549	558									
DuPont SR 4756		366				408		426	435	447	459	471	480						525	534		549	558			580	588			
DuPont 4227									366			390		408	414	420	426	435	441	447	453	462	468	474	480	486	498			
Alliant American Select			417	423	432	447	456	468	477	483																				
Alliant Red Dot	405	423	438	453	468	480	489	498	510	519																				
Alliant Green Dot	390	405	420	435	447	456	468	480	492	501	513	522	534		549	558														
Alliant Unique	354	369	381	393	405	414	423	435	444	453	465	474	483	492	501		510													
Alliant Herco	369	381	393	405	414	426	438	450	462	471	477	489	498		513	522	531		549	558	564	573		588	594					
Alliant Blue Dot					366	372	381	390	396	408	414	423	435	441	447	459	468	474	483	489	495	501	510	516	522	531	534	543	549	555
Alliant 2400	291	300	312	324	330	339																								
Hodgdon Clays			429	441	456	468	483	495	507																					
Hodgdon International	375	390	402	414	423	435	447	459	471	483	495	507																		
Hodgdon Universal	342	354	366	378	390	402	411	420	429	438	447	456	468	480	489	501														
Hodgdon HS-6				300	309	318	327	336	345	357	360	366	375	381	387	393	402	408	414	423	429									
Hodgdon HS-7						318	330	339	348	357	363	369	378	384	390	396	405	411	417	423	429	438	444	450						
Hodgdon Titewad		384	396	408	420	432	441	453	462	474	486	492																		
Hodgdon Longshot	300	309	318	330	345	348	357	366	372	381	390	396	405	414	423	429	435	444	450	459	465	471	480	486	492	498				
Hodgdon Titegroup		324	330	342	351	360	369	378	387	396	405																			
Winchester 540				300	309	318	327	336	345		360	366		381			402	408	414	423	429	435	441	444	450	459	465	471		
Winchester 571					318									390	396				423	429	438	444	450	456	462	468	474	480	486	
Winchester Super Target					414	429	438	450	459	471	480																			
Winchester Super Lite				345	354	363	372	381	390	402																				
Winchester Super Field			327	345	354								420	426	432	441	450	456	462											



## A PRO-MELT™ 2

The improved RCBS® Pro-Melt™-2 lead furnace is a necessity for those who love to cast lead bullets. The 25-pound capacity can mould hundreds of projectiles. The programmable temperature control has a digital readout to ensure accuracy, and the bottom-pour design ensures accurate, safe casting. If the first step of handloading is manufacturing bullets, the Pro-Melt™-2 is a necessity.

81099 PRO-MELT™ 2 FURNACE 120 VAC \$314.95  
81199 PRO-MELT™ 2 FURNACE 240 VAC \$349.95

## B EASY-MELT™

The new RCBS® Easy-Melt™ lead ladle pot is a necessity for those who love to cast lead bullets with a traditional ladle. The pot's 25-pound capacity is enough to cast hundreds of projectiles. The programmable temperature control has a digital readout to ensure accuracy. A hinged cover warms moulds while keeping out debris. The Easy-Melt lead ladle pot is a traditional option for those who love to manufacture bullets.

81098 EASY-MELT™ LADLE POT 120 VAC \$149.95  
81198 EASY-MELT™ LADLE POT 240 VAC \$174.95

## C LEAD POT

This heavy-duty cast-iron pot holds up to 10 pounds of molten metal. It features a flat bottom for stability, bail handle, pouring spout, and a tab lifter for gripping with insulated tongs or pliers.

80010 LEAD POT \$23.45

## D LEAD THERMOMETER

With a 1000°F range and +/- 1% accuracy, our lead thermometer lets you pour lead at the optimum temperature. Large numbers are printed on a 1-1/2", glass-covered face. Six inch probe works with RCBS® Pro-Melt™, Pro-Melt 2™, Easy Melt™, or Lead Pot. An adjustable 6" handle helps to prevent burning your fingers.

81175 LEAD THERMOMETER \$62.95

## E INGOT MOULD

Mould up to four ingots at once and cool them quickly with this handy accessory. It's perfect for melting down scrap lead and preparing alloys for future use.

80005 INGOT MOULD \$23.95

## F LEAD DIPPER

A large-capacity bowl for easy scooping and stirring. The lead dipper has a tapered pouring spout to fit sprue holes and has a solid hardwood grip. Overall length: 11-1/2 inches.

80015 LEAD DIPPER \$28.95

## G BULLET MOULD HANDLES

Solid steel frames with extra-long, premium hardwood handles for comfort. Perfect for home bullet casting. One size fits all RCBS® bullet moulds only. Mould pictured, sold separately.

80025 BULLET MOULD HANDLES \$47.45



## WARNING

MELTING LEAD AND CASTING LEAD OBJECTS WILL EXPOSE YOU AND OTHERS IN THE AREA TO LEAD, WHICH IS KNOWN TO CAUSE BIRTH DEFECTS, OTHER REPRODUCTIVE HARM AND CANCER. SEE INSTRUCTIONS ON REDUCING EXPOSURE SUPPLIED WITH PRODUCT.



## G NECK EXPANDER DIES FOR CAST RIFLE BULLETS

To eliminate deforming the base and shaving lead off the sides of your lead rifle bullets during seating, RCBS® strongly recommends using our Neck Expander Die. In one step, the neck expander die expands the neck and slightly flares the case mouth of your bottle neck cases.

<b>39800 NECK EXPANDER BODY</b>	<b>\$24.95</b>
<b>39801 NECK EXPANDER PLUG ROD</b>	<b>\$5.45</b>
<b>NECK EXPANDER PLUG (SEE CHART)</b>	<b>\$11.95</b>

### NECK EXPANDER DIES

Bullet Diameter	Complete Die \$31.95	Expander Plug Only \$11.95
.224"	39803	39851
.228"	39805	39853
.243"	39807	39855
.257"	39809	39857
.264"	39811	39859
.277"	39813	39861
.284"	39815	39863
.308"	39817	39865
.309"	39819	39867
.310"	39821	39869
.311"	39823	39871
.321"	39825	39873
.323"	39827	39875
.338"	39829	39877
.348"	39830	39878
.358"	39831	39879
.375"	39833	39881
.416"	39835	39883

## H MOULD MALLET

Be kind to your bullet moulds. Stop using a metal object to tap out your cast lead bullets and potentially damaging your mould! RCBS® has reintroduced our wooden mould mallet to safely accomplish this goal.

<b>80007 MOULD MALLET</b>	<b>\$12.95</b>
---------------------------	----------------

## I BULLET LUBRICANT

RCBS® Bullet Lubricant fits the Lube-A-Matic Sizer/Lubricator and most others that use a hollow stick lubricant. It's a non-toxic, temperature resistant blend, developed in cooperation with top-rated competition cast-bullet shooters. Our rifle bullet lubricant is a blend of Alox and beeswax, formulated to NRA specifications. Works fine for pistol bullets. Rifle Lube for outdoor use only.

<b>80008 BULLET LUBRICANT</b>	<b>\$5.95</b>
<b>80009 RIFLE BULLET LUBRICANT</b>	<b>\$5.95</b>

## J LUBE-A-MATIC®—2 BULLET SIZER/LUBRICATOR

Size and lubricate cast bullets in one step with the Lube-A-Matic—2. Just insert a bullet in the sizer die and pull the handle. A sized and lubricated bullet ejects on the upstroke. A fingertip regulator lets you fine-tune lubricant flow. The Lube-A-Matic—2 also seats gas checks. A high quality tool that's a "must-have" item for the serious bullet caster.

(Die and top punch sold separately.) See chart on pages 64-67 for sizer die and top-punch sizes

<b>80040 LUBE-A-MATIC—2</b>	<b>\$222.95</b>
<b>86880 DUST COVER</b>	<b>\$11.95</b>

## K LUBE-A-MATIC® (LAM) HEATER

Make bullet casting easier with the Lube-A-Matic® (LAM) Heater. The LAM Heater helps keep bullet lube flowing, ensuring proper sizing and lubricating in less time. It mounts to RCBS® accessory base plates, and is compatible with RCBS® Lube-A-Matic® Sizers, as well as other leading lead bullet sizers. Fits RCBS, SAECO, Lyman and other lead bullet sizers.

<b>80006 LAM HEATER 120 VAC ONLY</b>	<b>\$74.95</b>
--------------------------------------	----------------



BULLET CASTING



RIFLE BULLET MOULDS  
\$95.95

Caliber	22	6mm	25	270	7mm	30	30	30
Mould	22-055-SP	243-095-SP	257-120-SP	270-150-SP	7mm-168-SP	30-115-SP	30-150-FN	30-180-SP
Part Number	82007	82015	82016	82017	82018	82009	82019	82020
Sizer Die	.225" dia.	.244" dia.	.258" dia.	.278" dia.	.285" dia.	.309" dia.	.309" dia.	.309" dia.
Part Number	82240	82202	82204	82206	82209	82212	82212	82212
Top Punch	#506	#509	#515	#529	#531	#535	#546	#541
Part Number	85506	85509	85515	85529	85531	85535	85546	85541



RIFLE BULLET MOULDS  
\$95.95

Caliber	30	7.62mm	310 Cadet	32	35	375, 38-55	38-55
Mould	30-180-FN	7.62-130-SPL	310-120-RN	32-170-FN	35-200-FN	37-250-FN	378-312-BPS
Part Number	82014	82022	82023	82024	82028	82029	82090
Sizer Die	.309" dia.	.309" dia.	Bullet	.321" dia.	.358" dia.	.376" dia.	.378" dia.
Part Number	82212	82212	NOT SIZED	82217	82223	82225	82252
Top Punch	#546	#554	or	#550	#565	#570	#608
Part Number	85546	85554	Lubed	85550	85565	85570	85608



RIFLE BULLET MOULDS  
\$95.95

Caliber	40	40	40	40	40	416	44-40
Mould	40-300-SP-CSA	40-350-SP-CSA+	40-400-SP-CSA+	40-400-BPS+	40-420-BPS+	416-350-FN+	44-200-FN
Part Number	82070	82072	82074	82086	82073	82075	82036
Sizer Die	.410" dia.	.410" dia.	.410" dia.	.410" dia.	.410" dia.	.417" dia.	.428" dia.
Part Number	82226	82226	82226	82226	82226	82246	82244
Top Punch	#378	#378	#378	#609	#620	#562	#595
Part Number	82520	82520	82520	85609	85620	85562	85595



RIFLE BULLET MOULDS  
\$95.95

Caliber	11mm	45	45	45	45	45	45
Mould	44-370-FN+	45-300-FN	45-325-FN-U	45-405-FN+	45-500-FN+	45-500-BPS+	45-530-RN+
Part Number	82093	82051	82045	82053	82054	82085	82084
Sizer Die	.446" dia.	.458" dia.	.458" dia.	.458" dia.	.458" dia.	.458" dia.	.458" dia.
Part Number	82253	82236	82236	82236	82236	82236	82236
Top Punch	#585	#600	#383	#600	#600	#607	#621
Part Number	85585	85600	85583	85600	85600	85607	85621

\* also .475 Linebaugh + single cavity mould

**PISTOL BULLET MOULDS**  
**\$92.45**



Caliber	32	32	32	380	9mm	9mm	9mm	9mm
Mould Part Number	32-077-RN 82021	32-098-WC 82060	32-098-SWC 82061	38-090-RN 82057	9mm-115-RN 82026	9mm-124-RN 82062	9mm-124-RN-TG 82063	9mm-124-CN 82027
Sizer Die Part Number	.311" dia. 82214	.314" dia. 82216	.314" dia. 82216	.356" dia. 82221	.356" dia. 82221	.356" dia. 82221	.356" dia. 82221	.356" dia. 82221
Top Punch Part Number	#465 82536	#445 82543	#444 82542	#311 82513	#115 82504	#401 82521	#115 82504	#402 82522

**PISTOL BULLET MOULDS**  
**\$92.45**

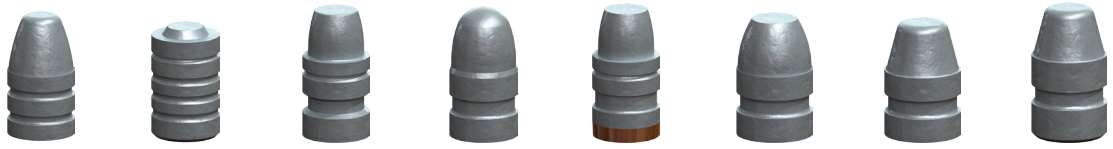

Caliber	9mm	38/357	38/357	38/357	38/357	40/10mm	10mm	10mm
Mould Part Number	9mm-147-FN 82077	38-148-WC 82031	38-150-SWC 82032	38-158-RN 82064	38-158-SWC 82065	40-180-FN 82066	10mm-170-SWC 82067	10mm-200-SWC 82068
Sizer Die Part Number	.356" dia. 82221	.358" dia. 82223	.358" dia. 82223	.358" dia. 82223	.358" dia. 82223	.401" dia. 82245	.400" dia. 82243	.400" dia. 82243
Top Punch Part Number	#556 85556	#429 82529	#429 82529	#311 82513	#429 82529	#558 85558	#518 85518	#518 85518

**PISTOL BULLET MOULDS**  
**\$92.45**



Caliber	41	44	44	44	44	44	45 Auto	45 Auto	45 Auto
Mould Part Number	41-210-SWC 82039	44-225-SWC 82041	44-240-SWC 82042	44-245-SWC 82043	44-250-K 82080	44-300-SWC 82079	45-185-SWC-BB 82052	45-200-SWC 82046	45-201-SWC 82047
Sizer Die Part Number	.410" dia. 82226	.430" dia. 82229	.430" dia. 82229	.430" dia. 82229	.430" dia. 82229	.430" dia. 82229	.452" dia. 82233	.452" dia. 82233	.452" dia. 82233
Top Punch Part Number	#420 82541	#421 82527	#421 82527	#421 82527	#421 82527	#421 82527	#680 82545	#460 82534	#680 82545

**PISTOL BULLET MOULDS**  
**\$92.45**

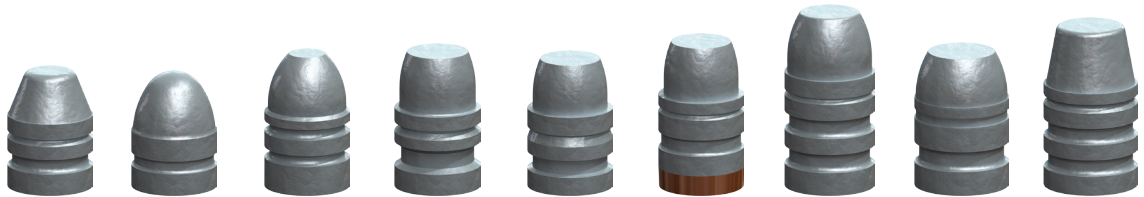

Caliber	45	45 Auto	45 Colt	45 Colt	45 Colt	45	480 Ruger*	50 AE	500 S&W
Mould Part Number	45-225-CAV 82081	45-230-RN 82048	45-250-FN 82049	45-255-SWC 82050	45-270-SAA 82092	45-300-SWC 82083	476-400-SWC+ 82094	50-340-SWC+ 82087	50-400-SWC+ 82099
Sizer Die Part Number	.454" dia. 82234	.452" dia. 82233	.454" dia. 82234	.454" dia. 82234	.454" dia. 82234	.452" dia. 82233	.476" dia. 82237	.500" dia. 82254	.500" dia. 82254
Top Punch Part Number	#552 85552	#374 82519	#190 82506	#424 82528	#424 82528	#424 82528	#638 85638	#611 85611	#639 85639



**WARNING:** MELTING LEAD AND CASTING LEAD OBJECTS WILL EXPOSE YOU AND OTHERS IN THE AREA TO LEAD, WHICH IS KNOWN TO CAUSE BIRTH DEFECTS, OTHER REPRODUCTIVE HARM AND CANCER. SEE INSTRUCTIONS ON REDUCING EXPOSURE SUPPLIED WITH PRODUCT.



**SILHOUETTE BULLET MOULDS**  
**\$95.95**

Caliber	6.5	7mm	308	308	357	44
Mould	6.5-140-SIL	7mm-145-SIL	308-165-SIL	308-200-SIL	357-180-SIL	429-240-SIL
Part Number	82149	82150	82152	82153	82154	82156
Sizer Die	.265" dia.	.285" dia.	.309" dia.	.309" dia.	.358" dia.	.430" dia.
Part Number	82207	82209	82212	82212	82223	82229
Top Punch	#520	#531	#541	#541	#430	#422
Part Number	85520	85531	85541	85541	82530	82526
Seater Plug		7mm SIL	308 SIL	308 SIL	357 SIL	44 SIL
Part Number		09696	09697	09697	90019*	90031*

Older die sets utilizing a 1/4" - 28 threaded seater plug require #09698 for .357 SIL and #09699 for .44 SIL.

ALTERNATE BULLET SIZES FOR CAST BULLETS			
Caliber	Size	Sizer Die	Part Number
.22	.224"	.224" dia.	82200
6mm	.243"	.243" dia.	82201
.25	.257"	.257" dia.	82203
270	.277"	.277" dia.	82205
7mm	.284"	.284" dia.	82208
.30	.308"	.308" dia.	82211
.30	.310"	.310" dia.	82213
.30	.311"	.311" dia.	82214
.32	.312"	.312" dia.	82242
.32	.313"	.313" dia.	82215
.32	.314"	.314" dia.	82216
38/357	.354"	.354" dia.	82219
38/357	.355"	.355" dia.	82220
.38	.356"	.356" dia.	82221
357	.357"	.357" dia.	82222
375/38-55	.375"	.375" dia.	82224
.40	.408"	.408" dia.	82249
44-40	.427"	.427" dia.	82227
.44	.429"	.429" dia.	82228
.44	.431"	.431" dia.	82230
.45	.450"	.450" dia.	82231
.45	.451"	.451" dia.	82232
45 Colt	.452"	.452" dia.	82233
.45	.457"	.457" dia.	82235
500 S&W/50 AE	.501"	.501" dia.	82250

**LUBE-A-MATIC® SIZER DIE & TOP PUNCH**

**LUBE-A-MATIC SIZER DIE** **\$33.45**  
**LUBE-A-MATIC TOP PUNCH** **\$11.45**  
**SILHOUETTE BULLET SEATER PLUG** **\$7.45**

**ABBREVIATION GUIDE:**

CSA	• C Sharps Arms	SWC	• Semi-Wadcutter
TG	• Target	WC	• Wadcutter
SPL	• Special	SP	• Semi-Point
U	• Universal	BB	• Bevel Base
PT	• Pointed	M	• Minie Ball
CAV	• Cavalry	R	• Round Ball
CN	• Conical Nose	SIL	• Silhouette
SAA	• Single Action Army	K	• Keith Type
FN	• Flat Nose	BPS	• Black Powder Silhouette
RN	• Round Nose	CM	• Cowboy Mould

All RCBS® Bullet Moulds are machined to exacting specifications ensuring accurate and clean casts time after time.

NOTE: All moulds are shown slightly smaller than actual size. Unless noted otherwise, all RCBS bullet moulds are double cavity type. Each mould is identified by a five or six digit number, followed by two or three letters. The first two or three digits identify bullet caliber, the last three are bullet weight in grains. (Round Balls are identified by caliber only.) Bullet weights are established by the following methods:

- Rifle & Silhouette Bullets—Linotype alloy
- Pistol, Black Powder Silhouette and C Sharps Arms Bullets—An alloy of one part tin to ten parts lead
- Cowboy Bullets—An alloy of one part tin to twenty parts lead
- Round & Minie Balls—Pure lead. +Available in single cavity only





### NORTH-SOUTH SKIRMISH BULLET MOULDS \$115.95

Diameter	Mould	Part Number
.576"	.576-412 Hodgdon+	82160
.578"	.578-414 Hodgdon+	82161
.580"	.580-416 Hodgdon+	82162
.584"	.584-419 Hodgdon+	82164



### NORTH-SOUTH SKIRMISH BULLET MOULDS (ADJUSTABLE) \$115.95

Diameter	Mould	Part Number
.500"	.500 Hodgdon+	82166
.520"	.520 Hodgdon+	82170
.540"	.540 Hodgdon+	82172



### MINIE BALL MOULDS \$111.45

Diameter	Mould	Part Number
.575"	.58-500-M+	82103



### COWBOY BULLET MOULDS \$100.45

Caliber	25-20 Win.	30-30 Win
Mould	25-85-CM	30-150-CM
Part Number	82301	82302
Sizer Die	.258"	.309"
Part Number	82204	82212
Top Punch	#630	#631
Part Number	85630	85631

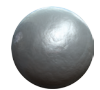

### ROUND BALL MOULDS \$92.45

Diameter	Mould	Part Number
.435"	.435-112	82134
.440"	.440-116	82135
.451"	.451-125	82138
.457"	.457-130	82140
.490"	.490-160	82142

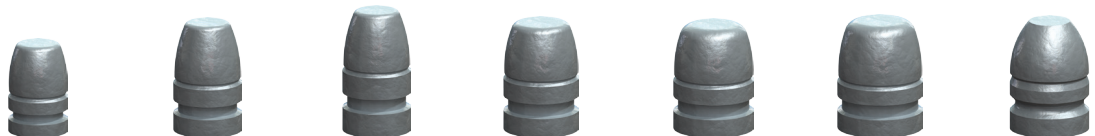

### COWBOY BULLET MOULDS \$96.45

Caliber	32 H & R Mag/ .32-20 Win	38 Special/ 357 Magnum	38 Special/ 357 Magnum	38-40 WCF	44-40 WCF/ 44 Russ/ 44 Special/ 44 Magnum	45 S&W Sch/ 45 Long Colt	56-50 Spencer
Mould	32-90-CM	38-140-CM	38-158-CM	40-180-CM	44-200-CM	45-230-CM	50-350-CM+
Part Number	82303	82304	82305	82306	82307	82308	82309
Sizer Die	.314"	.358"	.358"	.401"	.428"/.430"	.452"/.454"	.512"
Part Number	82216	82223	82223	82245	82244/82229	82233/82234	82255
Top Punch	#632	#633	#633	#635	#636	#637	#624
Part Number	85632	85633	85633	85635	85636	85637	85624

+ Single cavity mould

**WARNING:** MELTING LEAD AND CASTING LEAD OBJECTS WILL EXPOSE YOU AND OTHERS IN THE AREA TO LEAD, WHICH IS KNOWN TO CAUSE BIRTH DEFECTS, OTHER REPRODUCTIVE HARM AND CANCER. SEE INSTRUCTIONS ON REDUCING EXPOSURE SUPPLIED WITH PRODUCT.



A

**A AMMOMASTER® CHRONOGRAPH**

Self-contained chronograph that checks velocity of arrows, paintball guns, rifles and pistols. Diffuser and supports store within housing. Detached keypad with 20-foot cord. Velocity range of 50-7,000 fps.

81190	AMMOMASTER CHRONOGRAPH	\$163.95
81191	SIDE SUPPORT (2 PACK)	\$11.95
81192	DIFFUSER	\$11.95
81193	SKYSCREEN START	\$38.45
81194	SKYSCREEN STOP	\$38.45

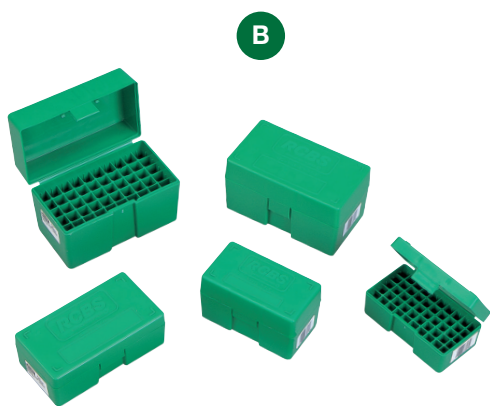

B

**B AMMO BOXES**

These tough, plastic boxes have flush exteriors with recessed latches. They're designed to stack easily, and feature an anti-rattle bullet-tip nest, empty case support, and long-lasting hinge. Available in five sizes:

86901	SMALL RIFLE	\$7.45
86902	MEDIUM RIFLE	\$7.45
86903	LARGE RIFLE	\$9.95
86905	MEDIUM PISTOL	\$5.95
86906	LARGE PISTOL	\$6.95

See Reference Chart on page 45-46



**LIFETIME WARRANTY (LIMITED TO ORIGINAL OWNER)**

RCBS® Presses, Dies, and mechanical accessories, (does not include electric-powered accessories), are warranted to be free from defects in material or workmanship for as long as the original owner owns it.

**ONE YEAR LIMITED**

RCBS® electronic accessories (digital scales, ultra-sonic equipment, etc.) are warranted to be free from defects in material or workmanship for a period of one year from date of purchase.

**TWO YEAR LIMITED**

RCBS® AC electrical-operated accessories (Trimmers, Tumblers, Furnaces, etc.) are warranted to be free from defects in material or workmanship for a period of two years from date of purchase.



C

### C PRECISIONEERED® HANDLOADING DVD

Whether you're an old pro or just getting started in handloading, this is the best 30-minute time investment you'll ever make. Precisioneered® Handloading is both entertaining and educational—a must see for the do-it-yourselfer.

**99910 PRECISIONEERED® HANDLOADING DVD**

**\$11.45**



D

### D BULLET CASTING DVD

Bullet casting is an age-old art explained with modern technology. This comprehensive DVD is authoritative, informative, and entertaining to watch. Step-by-step instructions on cast bullet preparation and moulding.

**99908 BULLET CASTING DVD**

**\$16.45**



All RCBS warranties are extended only to the original consumer purchaser. All RCBS products are intended for non-commercial use by hobbyists. Any other use of these products will void the warranty. If you believe that your product is covered by this warranty, you must return the product to RCBS at the address below, postage paid, with proof of purchase for evaluation.

If covered, we will (at our sole option) repair, replace, or refund the purchase price of any part or product found to be defective. This remedy will be without charge except for reasonable shipping, handling and insurance charges. TO ENSURE ACCURACY OF YOUR WARRANTY INFORMATION, SEND A COPY OF YOUR DATED PROOF OF PURCHASE TO THE ADDRESS BELOW.

This limited warranty does not cover defects or damage resulting from carelessness, misuse, commercial use, abuse, neglect, improper installation or assembly, water submersion, unauthorized or improper repair, failure to follow operation instructions, modification or normal wear and tear.

ANY WARRANTIES IMPLIED BY LAW SHALL IN NO EVENT EXTEND BEYOND DURATION OF THIS EXPRESS WARRANTY. Some States do not allow limitations on how long an implied warranty lasts, so the above limitation may not apply to you. REPAIR OR REPLACEMENT AS PROVIDED HEREIN IS YOUR EXCLUSIVE REMEDY FOR ANY DEFECTIVE PRODUCT. IN NO EVENT SHALL WE BE LIABLE FOR ANY SPECIAL, INCIDENTAL, OR CONSEQUENTIAL DAMAGES OF ANY KIND ARISING OUT OF THE PURCHASE OR USE OF THIS PRODUCT, WHETHER BASED UPON CONTRACT, TORT, STATUTE OR OTHERWISE. Some states do not allow the exclusion or limitation of incidental or consequential damages, so the above limitation or exclusion may not apply to you. This warranty gives you specific legal rights, and you may also have other rights which vary from State to State.



## NOTES



# 2017 CATALOGS



## RELOADING + RELOADING ACCESSORIES

RCBS®  
ALLIANT POWDER®  
SPEER® BULLETS  
FEDERAL PREMIUM®  
CCI®



## LAW ENFORCEMENT + TACTICAL

BLACKHAWK!®  
UNCLE MIKE'S® LE  
UNCLE MIKE'S®  
EAGLE®  
BOLLÉ® TACTICAL



We are part of a unique collection of brands that gives shooting, tactical and outdoor enthusiasts everything they need in one place. From firearms, ammunition, optics and reloading equipment to gun care, eyewear, hunting and tactical gear, we offer advanced, high-performance products.



The paper used to print this catalog contains 30% post consumer waste and has been made using green power.



938 UNIVERSITY PARK BOULEVARD | CLEARFIELD, UT 84015 | PHONE: 801-779-4600